SHUSH

To. Hendren..

Thanks for including me to sign your yearbook .. Also I would like to thank you, for being a great teacher, I have learn alot from you. I'm very happy to know you, and thanks for signing my yearbook too. May your tomorrow be filled with sunshine and happiness. Good luck and May God Bless You All The. Just Me,

Lenora Lansing.

P/S. See you Sometime &

Have a wonderful Summer Vocation..

To: Hendrickson

Thank's alot for letting me sign your autograph. you have such a nice teacher this year. also have a nice summer vacation and good luck on your future

sign, Mary Ann

#144

Henderson

1978 SHUSH
WINGATE HIGH SCHOOL
FORT WINGATE, NEW MEXICO

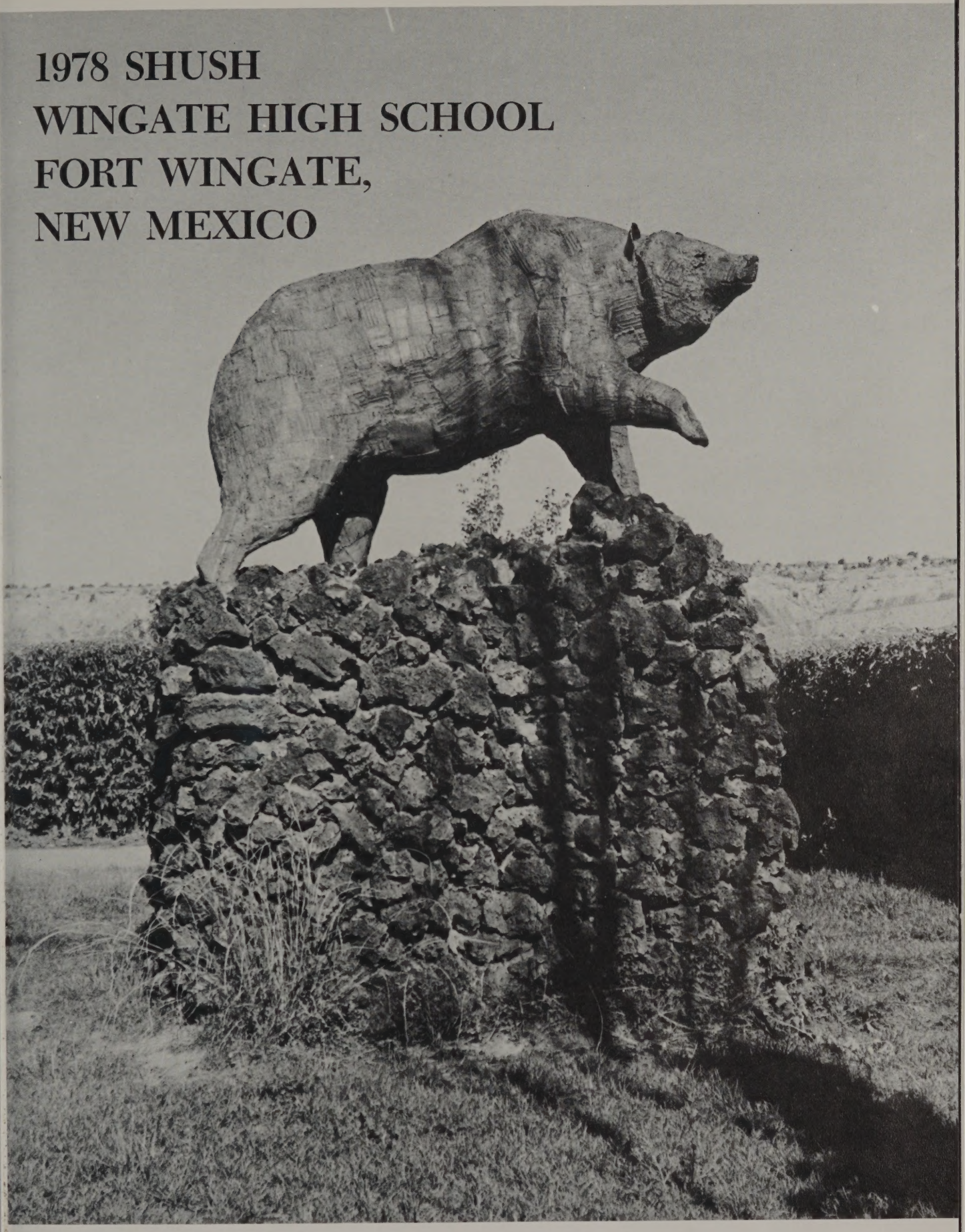

CONTENTS

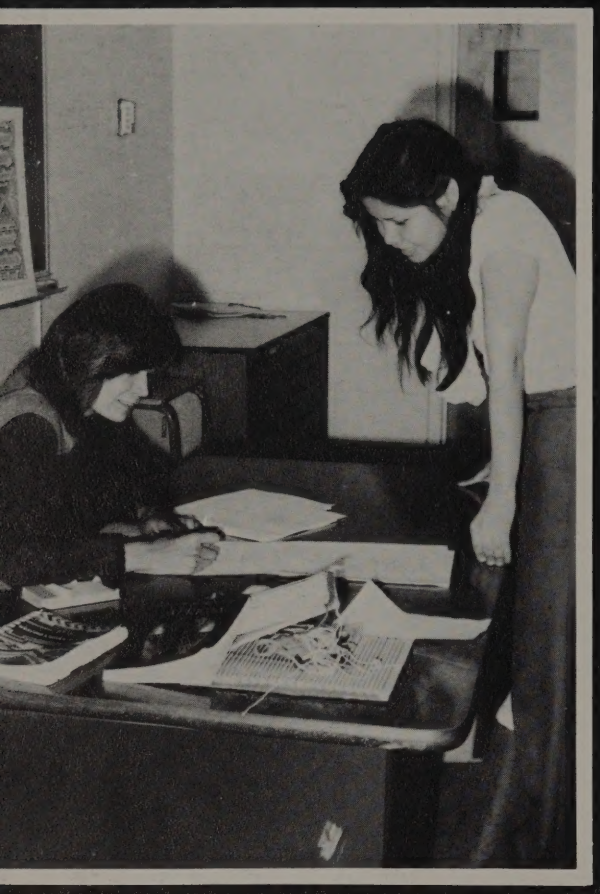

Administration-Staff	4
Organizations-Activities	22
Athletics	45
Freshmen	81
Sophomores	92
Juniors	101
Seniors	114
Retakes	137
Faces	149
From The Staff	156
Advertisements	158

FORWARD

In this annual, we, the staff will try to record the events of the year, but it must be kept in mind that to record only moments out of a year is a difficult thing to do. Those moments spent alone or with friends, the classes, games, and dances, whether happy or sad, these all are the times which we try to record, because each will be interpreted in many different ways.

As we go on and leave in our separate ways, we will always go forward and will only be able to relive our past through our memories. Our annual will help re-examine that past.

This is the ultimate goal of the 77-78 SHUSH, to grasp those times now, so that later we may reflect on the most impressionable years of our lives.

ADMINISTRATION, STAFF

Top left: Agency Superintendent, Edward Plummer. Top right: Agency School Superintendent, Larry Holman. Above: School Board members left to right: Joe M. Lee, Edward T. Begay, Charley Long, Joe Nelson, Joseph Metteba.

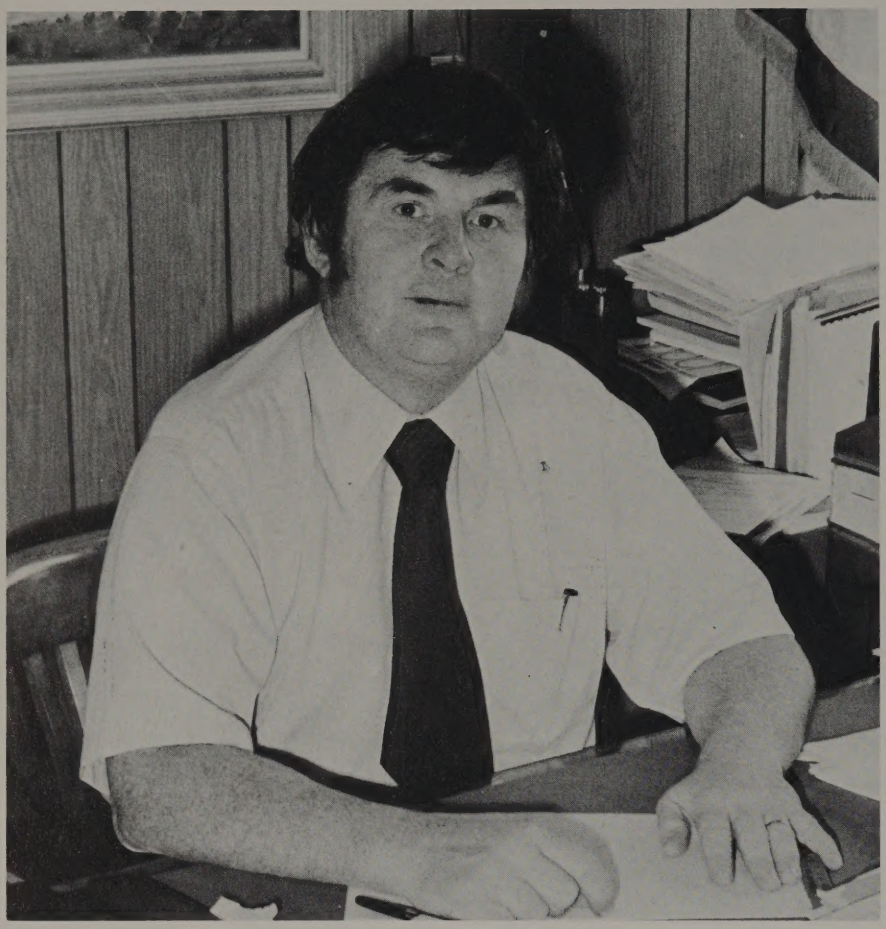

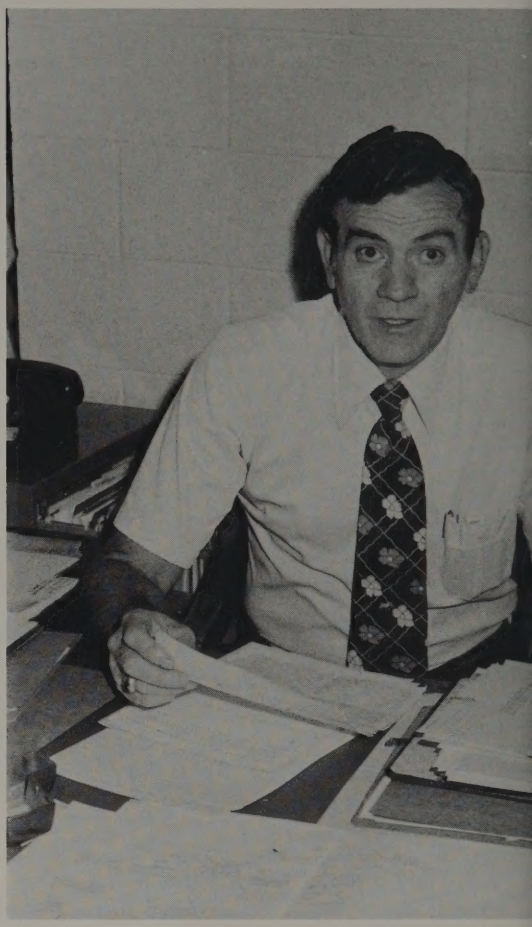

Top: J.B. Hoover, Principal. Top right: Vincent Price, Assistant Principal. Right: Albert Lee, Director of Guidance.

Guidance Counselors, clockwise: Mr. Botkins, Juniors; Mrs. Georgianna Thompson, Freshmen; Mr. Silvers, Sophomores; Mrs. Belinte, Seniors.

Top left: Rosemarie Esquivel, secretary. Top right: Marlene Caviggia, secretary. Left: Ervin Johnson, attendance. Above: Mary Ann King, clerk typist. Right: Mrs. Kirk, registrar.

SPECIAL PROJECTS STAFF: Left: Elizabeth Evans, bookkeeper. Bottom right: Lu Nez, secretary. Below: Alvin Blough, Special Projects Coordinator.

Top: Special Projects staff members, left to right, back row: Grace Barbone, Gloria Morgan, Mary Wasner. Geraldine Arviso, Mae Begay, Charlotte Begay, Phyllis Armijo, Dave Greenberg, Joann Annalora, Rex Getschman, Al Blough. Front row, left to right: Irene Jackson, Gloria Sanders, Cathy Downey, Marion Dye, Frank Shepherd, Gary Burright, Vernida Evans, Rhoda Parker, Ada Naranjo. Above: Phyiscal Education staff, left to right: Phyllis Woodard, Vincent Boyle, Phyllis Dean, Steve Milam, Supervisor Adam Bull, and Ramon Amauty.

Bottom: Industrial Arts staff, left to right: Gary Ivey, John Smith, Supervisor John Thomas, Mr. Keevama, Ray Morgan, Stu Barton and Don Mosher. Below: Social Studies staff, left to right: Ernest Natonabah, Andy Crossan, Jim Horton, Pete Cesaretti, Supervisor Ernie Hurst, Carol Thompson, Mr. Ingersoll, Mr. Robert Stall, and Rex Getschman.

LIBRARY, RECREATION

BELOW LEFT: Mrs. Kulka, Librarian. BELOW RIGHT: Ms. Evans, Assistant Librarian, Ms. Armstrong, Librarian clerk typist. OPPOSITE: Fine Arts Staff, Mr. Craig, Ms. Kaye, Mr. Franklin, Mr. Surrell. BOTTOM: Recreation Staff, Mr. Cometsevah, Mr. Lambson, Mr. Alonzo, Mr. Yazzie and Mrs. John, seated.

FINE ARTS

MATH

UPPER RIGHT: Mrs. Whiting, Education Specialist, ABOVE: Math Department, left to right: Mr. Hatfield, Mr. Bouwman, Ms. Arviso, Mr. Greenberg, Mr. McCoin, Mr. Sanders, Supervisor. Seated: Ms. Naranjo, Ms. Begaye.

TOP: Homeliving Staff, sitting l. to r.: Mrs. Henson, Mrs. Bull, Mrs. Baiett; standing l. to r.: Mrs. Muskratt, Mrs. Hatfield, Mrs. Zunigha, supervisor. RIGHT: Business Staff; Mrs. Philbrick, Mrs. Horton, Mrs. Riddle. OPPOSITE BOTTOM: Language Arts staff, sitting; Miss Harich, Mrs. Annalora, Mrs. White, Mrs. Key. Standing: Ms. Gilley, Ms. Washington, Mrs. Hendren, Mrs. Watts, Mrs. Downey, Ms. Carter, Mr. Wrinkle, Ms. Briscoe, supervisor. OPPOSITE TOP: Science Department, supervisor Mr. Davis, Mr. Downey, Mr. Annalora, Mr. Clark, Mr. Pinto, Mr. Klein.

HOME EC. SCIENCE L.A.

DORM 10, 11 Staff

Dorm 10 staff, left to right: Mr. Zaccaria, Mr. Johnson, Mr. Casuse, Ms. McCune, Ms. Largo, Ms. Johnson, Ms. Morgan. Dorm 11, left to right: Mr. Barton, Mr. Laughing, Mr. Paywea, Mr. Johnston, Ms. Lente, Ms. Yazzie, Ms. Custer, Ms. Dennisnon.

D-13
D-14

Dorm 13, Mr. Garcia, Mr. Clark, Ms. Manuelito, Ms. Dee. Dorm 14, Ms. Keevama, Mr. Milligan, Mrs. Lucas, Ms. Benally.

D-15
D-16
STAFF

Dorm 15 staff; Mr. Taylor, Mr. Armijo, Ms. Johnson, Ms. Lewis, Ms. Begaye. Dorm 16; Mrs. Begaye, Ms. Chino, Ms. Albers, Mrs. Haskie, Ms. Gordon, Ms. Begay. OPPOSITE PAGE: Second semester new teachers: clockwise; Mr. White-math, Mr. Myers-Social Studies, Ms. Ashbrook-Math, Mr. Sanchez-P.E.

SOME NEW TEACHERS

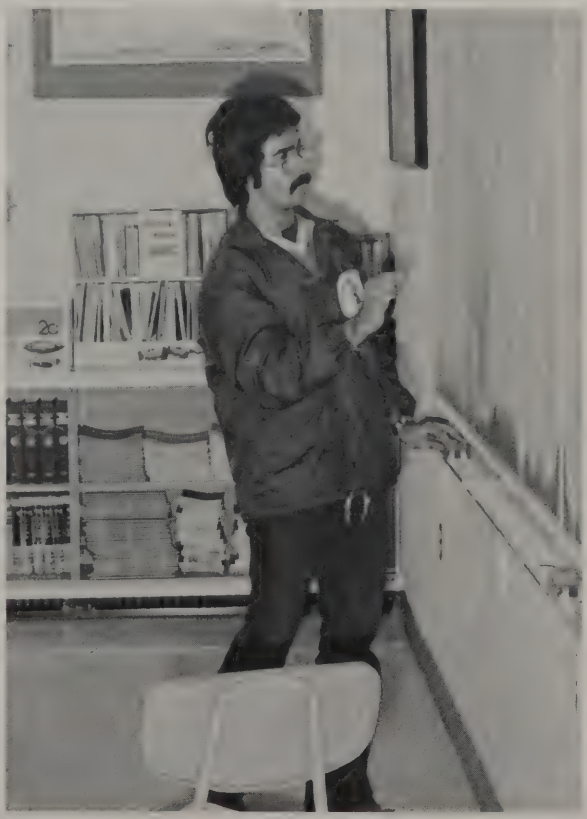

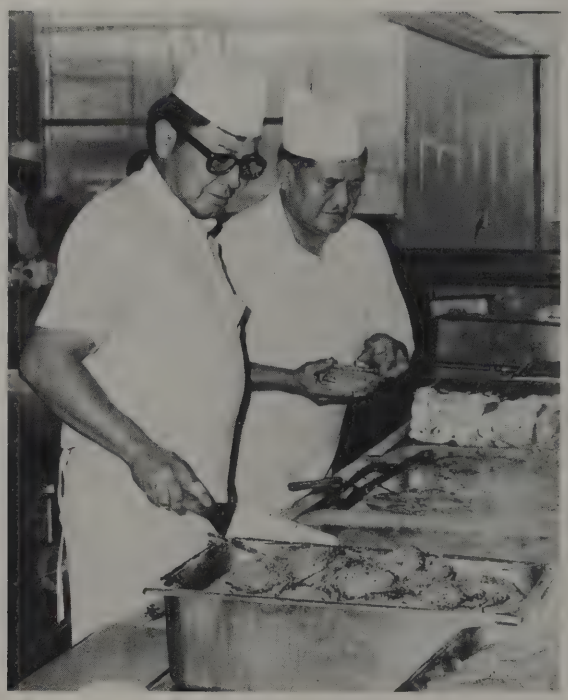

KITCHEN STAFF

OPPOSITE PAGE TOP: Kitchen staff, left to right: Mr. Morgan, Mr. Long, Mr. Holtso, Mrs. Dixon, Mr. Gleason, Mrs. Barker, Mrs. Arviso, Mrs. Francisco, Mrs. Begay, Head Cook Mrs. Becenti. Mrs. Dixon and Mrs. Becenti (OPPOSITE LEFT) fix some hamburgers for lunch while Mr. Morgan and Mr. Holtso, help. (OPPOSITE RIGHT) ABOVE: Clinic staff, left to right: Deswood Benally, Priscilla Schrock, Mrs. Gray, Vicki Hand, Helen Boyd, Ada Livingston, Mrs. Morgan. LEFT: Dental staff, Mrs. Leslie, Mrs. McCabe, Dr. Allen, Irma Casuse.

CLINIC & DENTAL STAFF

ACTIVITIES
ORGANIZATIONS

STUDENT COUNCIL

TOP: Members of Student Council, front row, left to right: Annette Yazzie, Jennifer Juan, Susie Benally, Jackie Sorrel, Lloyd Larson, Hattie Peshlakai, Eleonor Whitesinger; Second row, left to right: Myrna Roan, Matilda Yazzie, Lonnie Brown, Erlinda Brown, Barbara Pine, Cecelia Becenti, Verna Watchman, Katherine Myers, Adrianna Pinto, Bertha Yazzie. Third row, left to right: Herman Curley, Eddi Chischilly, Dean O'dell, Kirk Hartom, Thomas Funston, Jasper Pablo, Harry Holstoi, Halbert Brown, Alex Yazza, Doug Henderson, Ron Zieu, Melvin Chee. ABOVE: Officers and Sponsors: Tino Redsteer, President; Robin Hartom, Vice-President; Ramona Buck, Secretary; Marie Francis, Corres. Secretary; Robbie Daniels, Treasurer. Mrs. Whiting and Ms. Briscoe are the sponsors.

STITCH & SIP & INDUSTRIAL ARTS

ABOVE: Members of the Stitch and Sip Club, L. to R. Emily Davis, Verna Brown, Mrs. Muskrat, Dorena Benally, Elouise Lincoln, Lorraine Davis, Roseann Etcitty, Juanita Becenti, Mrs. Baiett, Lucy Larry, Mrs. Bull, Rowena Upshaw, Ora Smith, Hattie Peshlakai, Clara Clah, Irene Begaye, Margie Willie, Rena Snyder, Juanita Yazzie, Bertha Yazzie, Laura Toledo, Irene Hood, Ida Belone, Lilly Yazzie, Suelia Begay, Annette Yazzie, Edith Tso. BELOW: are the members of the Industrial Art Club. Back Row, L. to R. Terry Begay, Melinda Bluehorse, Jasper Lee, Robert Joe, Steve Francis, Nelson Tsosie, Tino Redsteer, Mr. Ivy, Micheal Simms, Ronald Zeui, Doug Henderson, Kerry Vanderver, Leon Yazzie, Alvin Becenti, Back Row, L. to R. Franklin Davis, Tommy Lee, Jerry Parker, Afred Yazzie, Evans Garfield, Lee Bennett, Rowena Upshaw, Rita Willie, Daniel Deschenne, Roger Daw, Tommy Becenti, Farrel Redhouse, Larry Martin.

EXPLORER SCOUTS & SPANISH

El Osa Espanol members are back row L. to R. Mike Simms, Jerome Bull, Lorraine Davis, Anita Lewis, Susan Joe, Annie Paddock, Ron Zeui, Anita Clark, Glen Lowly, Virgil Klade, Herbert George, Daniel Deschenne, Mervin Yazzie, Ernest Yazzie, Mr. Watts. Middle Row, L. to R. Rusty Martinez, Barb Pine, Edith Kee, Darlene Thompson, Laura Toledo, Linda Lowe, Emily Davis, Roselyn Benally, Lilly Yazzie, Sylvia Yazzie, Ida Belone. FRONT ROW, Wilma Myers, Mildred Kee, Fannie Laughin, Irene Begay, Margie Willie, Nancy Begay, Leora Chee, Fannie Yazzie, Marlene Adakai, Kath Tsosie. Members of the Ex Scouts are L. to R. FRONT ROW, Juanita Yazzie, Cecelia Willie, Rena Snyder, Lonnie Brown, Alvin Tom, Jimmy Todacheenie. MIDDLE ROW: L. to R. J.J. Yazzie, Glen Loly, Jemore Bull, Suelia Begay, BACK ROW, L. to R. Terry Begay, Melinda Bluehorse, Raymond Begaye, Eddie Chischilly.

Top: Members of FBLA, left to right: Mrs. Riddle, sponsor, Annie Oliver, Audrey Tsosie, Brenda Pine, Glen Loley. Front row: Gladys Hale, Laverne Jack, Lita Perry, Barbara Pine. Right: Data Processing members, back row: Bryan Monte, Norman Yazzie, Elsie Manuelito, Annie Oliver; Front row: Gladys Hale, Dianne Platero, Lula Pinto, Harriet Anderson. Below: FBLA makes a float for the Homecoming parade.

The purpose of the Future Business Leaders of America is to provide opportunities for students in business and office education and to develop vocational and career skills.

Opposite top right: Members of Pep Club, back row: Nancy Begay, Miss Gilley, sponsor; Frieda Charley, Bertha Yazzie, Janet Henry, Fannie Lee, Pat Bahe, Amelia Becenti, Gladys Hale, Janice Cayaditto, Pat Castillo, Linda Lowe, Miss Carter, sponsor; Martha House, Kneeling: Judy Henry, Ella Mae Yazzie, Ophelia Begay, Geri Woodman, Jane Herder, Lorraine Davis, Virginia Mann; Sitting: Cecelia Keyonnie, Rowena Buck, Adriann Pinto. Opposite: Speech Club members, sponsor Mrs. Key, David Zieu, Nate Browning, Halbert Brown, Johnson Livingston, front row: Hattie Peshlakai, Leora Chee, Barbara Pine, Susan Joe.

BACK ROW-Herman Curley, Bernice Tsosie, Laceta Abe, Cecelia Willie, Lonnie Brown, Ella Mae Yazzie, Kathy Russell, Cecelia Russell, Mr. Shepard, Kat C. Lee, Delbert Wauneka, Suelia Begay, Lemuel Keevama, Sylvia Yazzie, Mr. Burright. FRONT ROW-Fannie Laughling, Eileen Charley, Verna Watchman.

INDIAN CLUB

Last year's Indian Club Queen Fannie Laughling gives her crown to 77-78 Indian Club Queen Nancy Begay while Harry Holston watches.

Here's Terry Begay singing a Straight War Dance song while Jerry Tully dances.

These students were judged for the best traditional costumes. GIRLS-Lt. to R. Ann Pinto, Evelyn Dayea, Charlotte Chee, Fannie Laughing, and Miss WHS Indian Club Princess 77-78 Nancy Begay. Amelia John won first place in the poster contest. L to R-Alberto Manuelito won second place and Clifford Peshlakai won the Grand prize. BEST DRESS-For American Indian Day L to R-Miss Elizabeth Evans, Charlotte Chee, Harry Holstoi, and Mr. Raymond Pinto.

INDIAN DAY

RODEO CLUB & TEAM

Members of Rodeo Club, top row, l. to r.: Leonard Barney, Richard Yazzie, Herbert Woody, Gilbert Lee, Nelson Skeet, Francis Zunie, Justin George, Johnson Owens, Fredrick Begaye, Emerson Nelson, Jasper Pablo, Jones Juan, Jones Lapahe, David Billah. Bottom, l. to r.: Ms. Washington and Ray Morgan, sponsors, James Thomas, Aaron Gould, Bobby Mescale, Larry Nelson, Herbert Arviso, George Tom, Timothy Tom, Paul Brodie, Al Delgarito, Rogert Martin, Frieda Yazzie, Eileen Joe, Norma Casamero. Below left: David Jones spurring for a good score. Bottom right: A WHS cowboy hangs on with all his might!

Top left: Timothy Smith shows his skill on a bull named G-167, but was bucked off on this one, better luck next time. Top right: Henry Barlowe scores on Baldy at the Wingate fall rodeo while Emmett Bigthumb (below) tries to lasso a steer in the team roping event during the spring round-up.

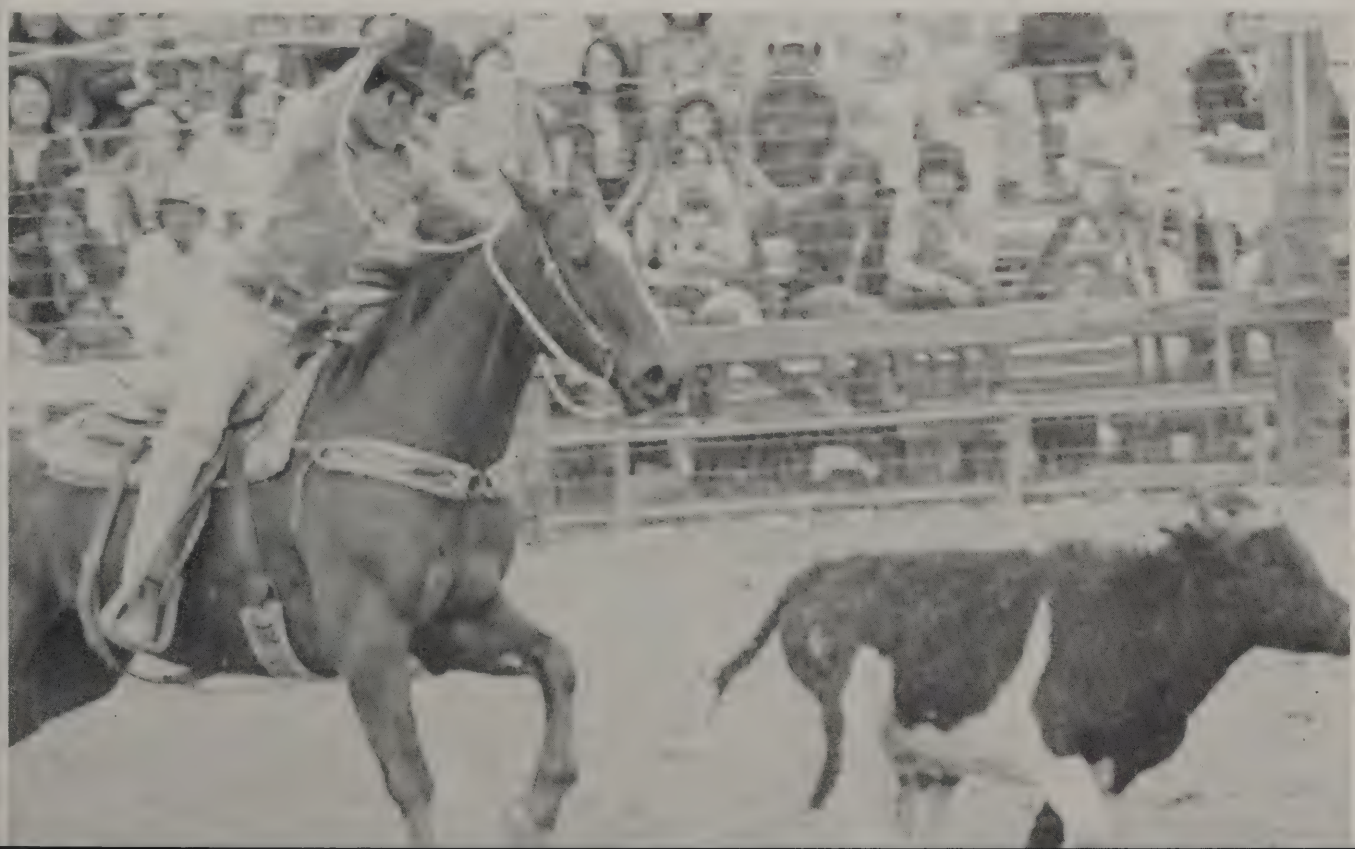

SCHOOL RODEO TEAM
NEW MEXICO

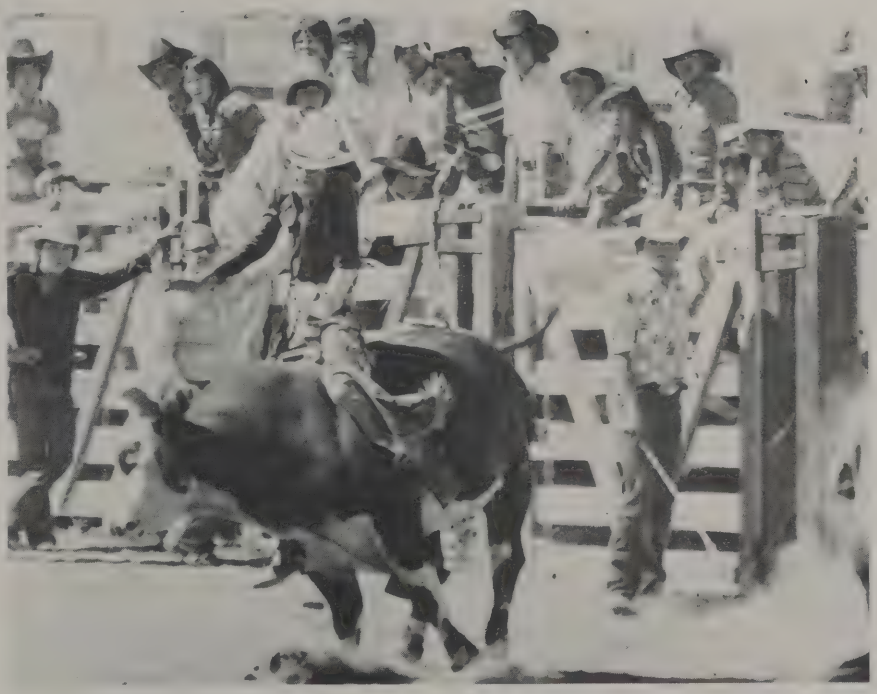

Opposite top left: Ray Smith, President of Rodeo Club carries the New Mexico flag at WHS's spring rodeo while Leo Murphy who rides for Wingate carries the WHS team flag. Opposite top right: Edison Billy hustles on Black Belt for a good score. Oppos. below left: Dennison Billy on Coal Mine at fall rodeo and Harrison Sandoval (below oppos. right) rides at South Valley Coliseum. Top left: Bizardi hangs on for dear life while the New Mexico state champ Ernest Bitsuie (left) looks on. Top right: Benjamin Davis in good form on Brown Bomber. Below: Timothy Tom sitting in the saddle and marking him good at the spring rodeo.

GO RODEO!

R.O.T.C.

FAR LEFT: 1st Sgt A. Francis; Assistant Instructor SFC Taylor, USA; Battalion Command Sgt R. Begaye; and 1st Sgt W. Shirley. LEFT: Cadet Battalion Commander Major Jerome Bull. BELOW OPPOSITE: The Battalion officers, Colors and Guidons: (L-R) Major William F. Bellais, USA; Lieut L. Jack; Lieut A. Charley; CPL Rowena B. Major J. Bull, PFC J. Henry, Lieut R. Upshaw, Sgt K. Tsosie, Lieut A. Gaddy, PVT R. Roybal, Lieut J. Tully, and PFC F. Dale. BELOW: Cadet J. Bull (center) with staff members Lieut A. Charley and CPL R. Buck. RIGHT: The Color Guard on parade during Homecoming 1977 composed on PVT R. Roybal, PFC B. Brodie, Sgt M. Adakai, PFC J. Henry, PFC J. Davis, and PVT L. Nelson. BOTTOM: Marching at Crownpoint, the drill team, under the guidance of Sgt M. Kee won 3rd place. Members of the drill team shown are PVT J. Silvers, Sgt K. Billy, PFC A. Harry, PFC G. Loley, Lieut E. Dayea, and PVT D. Charley.

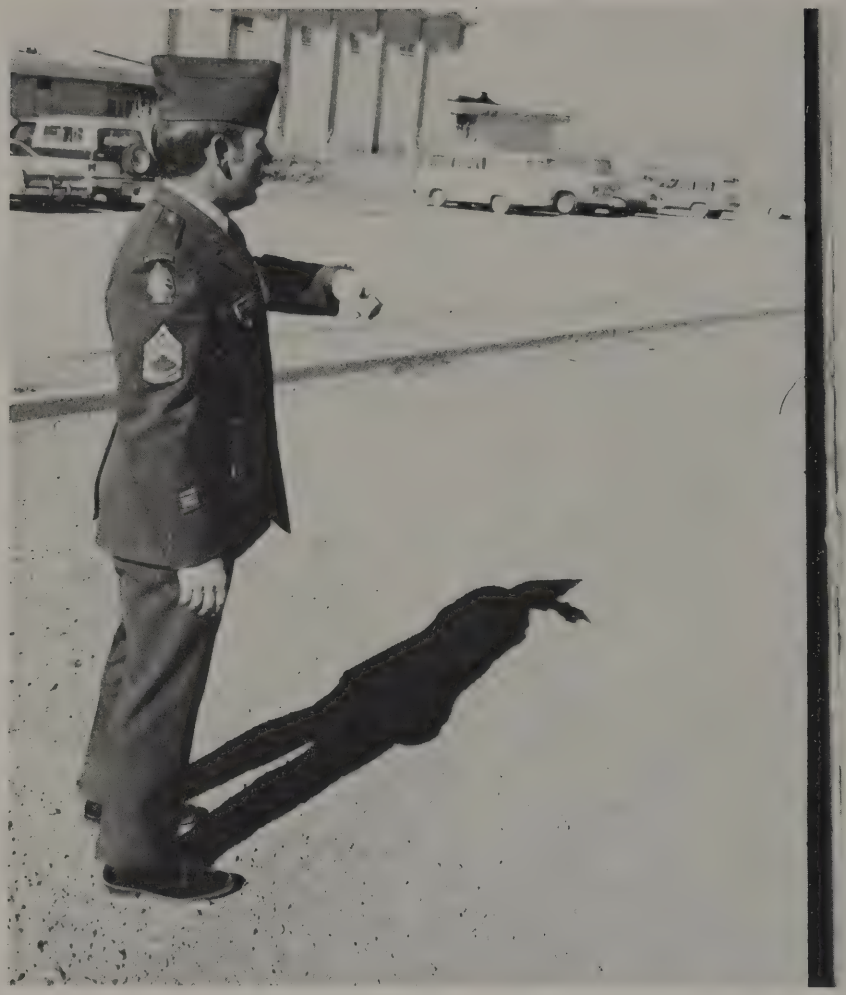

ABOVE: ROTC's Rock: SFC Taylor, the Assistant Instructor, has completed a 3-year assignment at WHS this year. OPPOSITE TOP: "A" Company: under the leadership of Cadet Lieut Jerry Tully. Platoon leaders shown are staff Sgt Michael Sims and Lieut Evelyn Dayea. The "A" Company 1st Sgt is Wilmer Shirley. The platoon leaders not shown are Lieut Juanita Yazzie and Sgt 1st Class Larry Anderson. RIGHT: Cadets zero-in on their targets at the JROTC indoor-range. Shown here are: Rowena Upshaw and Suelia Begaye. Shooting their rifles are L-R; Berlinda Yazzie, Myron Chischilly, Bobby Skeet, Daniel Belone, and Genia Ortiz. FAR MIDDLE: After looking over their targets, these cadets seemed either pleased or perplexed. Shown here from L-R: Juanita Yazzie, Genia Ortiz, Bobby Skeet, Myron Chischilly, Berlinda Yazzie, Suelia Begaye. FAR RIGHT: Junie Garnenez—"The human Fly".

Rotely
Fore
all
the
day

UPPER LEFT: It's all down hill from here: Cadet Evelyn Dayea learns to overcome her fear of height in a rapelling excercise. Cadets learn mountaineering early in the school year and share their experience with anyone who cares to scale our local cliffs and mountains. "B" Company is under the command of Cadet 2nd Lieut Rowena Upshaw (center). Her 1st Sgt is Arnold Francis and her platoon leaders are 2nd Lieut Veda Yazzie (to her left) and Marshall Gaddy (not pictured). BOTTOM LEFT: Members of the 76th Military Police Battalion, Fort Bliss, TX, were hosted on bivouac by WHS Cadets. The October camp-out was rainy and cool, but a great experience. MIDDLE: SFC Taylor give Cadet Jerry Tully instruction on how to scale a cliff. BOTTOM RIGHT: Gathering after the storm: high and dry after the campout was a wash-out are members of the 76th Military Police Battalion, Fort Bliss, TX, and WHS JROTC cadets. Cadets shown are Junie Garnenz, 2nd from left; Mildred Kee, Roger Begaye, Wilma Myers.

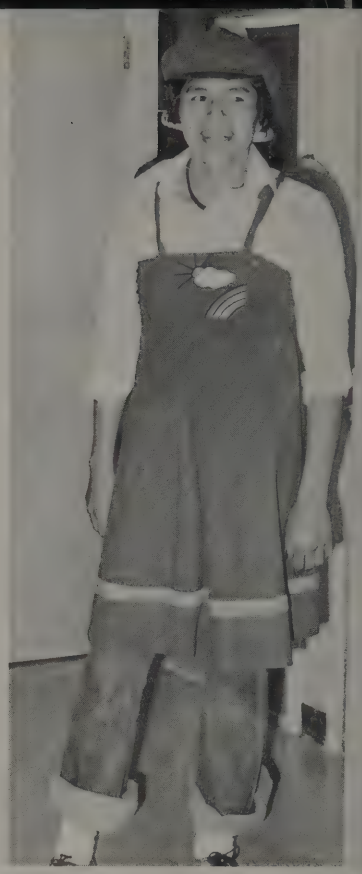

SENIOR SLAVES

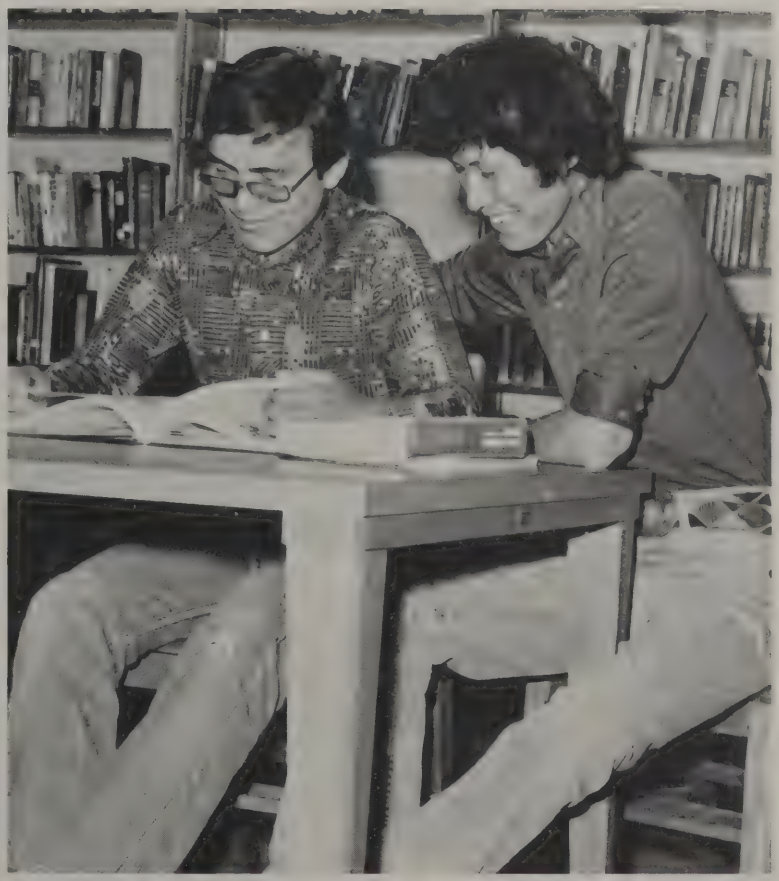

BUDDIES!

SOLITUDE

Suzan Joe
Anita Lewis
Vera
Tino
Leora Chee
L. C. Atencio
Timothy Smith
WALLACE CLAH
HEY BABY!
Ella
Sallie
Ida Belone
John Charley
AMELIA JOHN '78
BOYD HESHEE
'78
Thomas Johnson
KEYONNIE #31
"ANNIE MAE YAZZIE" '78
Charlotte Chee
Marcella King
Lorraine Kee
Ron
Paul
Julia
SOAP
T. Tom
Lilly Yazzie
BEVERLY HENDERSON "78"
Dennison Begay
Buffy
THOMAS
Bertha
Judy
Larry
Zina
Millie Kee (Sunshine)
Ella Mae Kee
Boyd
Ashlee
Matilda Yazzie
Freddie Kee

DORM LIFE?

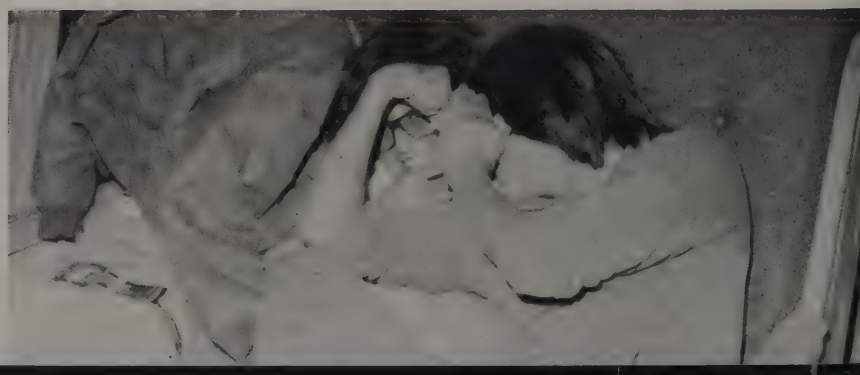

ATHLETICS

VARSITY FOOTBALL "77"

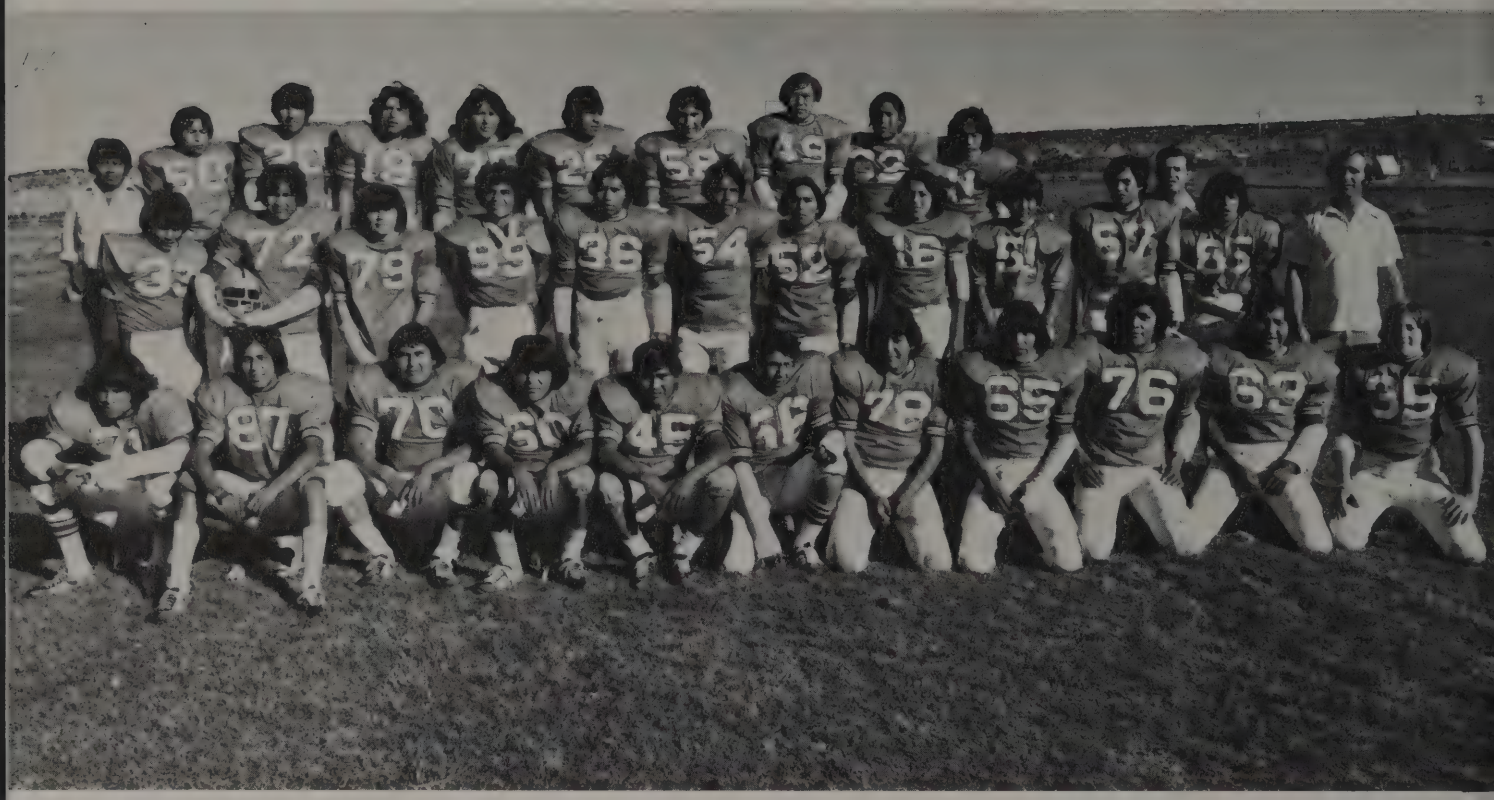

Members of the 1977 Varsity Football team are, back row, l. to r.: Mgr. Herbie Smith, Murphy Martin, Derald Lily, Bobo Redd, Alvin Begay, Leroy Becenti, Manson Linkin, Richard Livingston, Johnny Nakai, Ricky Smith, Asst. Coach Milligan. Middle, l. to r.: Lester Begay, Edison Yazzie, Lee Bennet, Carmen Sandoval, Terry Thompson, Gulliver Coho, Nelson Garfield, Forrest Tsosie, Dunston Roanhorse, David Lewis, Jerald Benally, Coach Milam. Front row, l. to r.: Timothy Smith, Tino Redsteer, Doug Henderson, Dennison Begay, Timothy Tom, Paul Brodie, Farrel Redhouse, Dalton Davis, Alfred Slivers, Kee Billy, Kirk Hartom.

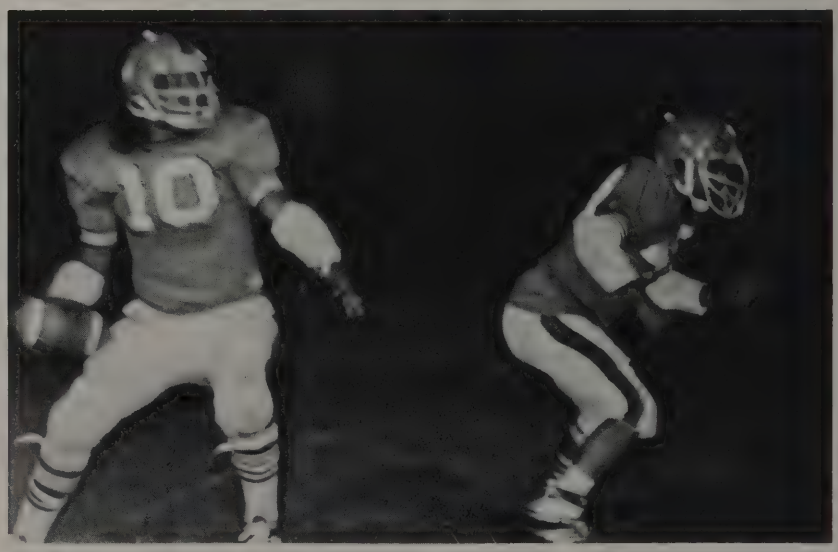

The 1977-78 Bears had an unfortunate season with a record of 0-8-1. The offensive line did an outstanding job with Alex, Doug, Wallace, Terry, Peter and both Timothys leading the way. The defense behind Buffy Begay formed a fearless line with the help of Lester, Tino, Dalton, Edison, Farrol, Bobo and 'Horse Thief'. The Bears lost 14 seniors but will be ready for the 1978 season!

Opposite left: No. 10 Tee Tom running with the ball as two Bernalillo players try to tackle him. Opposite right: Bobo Redd gets ready to pass as Dennison prepares to block. Above: The Bears' defensive line gets ready to bust through the line. Above left: Go Dennison! Watch out Hawks! Above right: Lester Begay running a play as Bobo looks on.

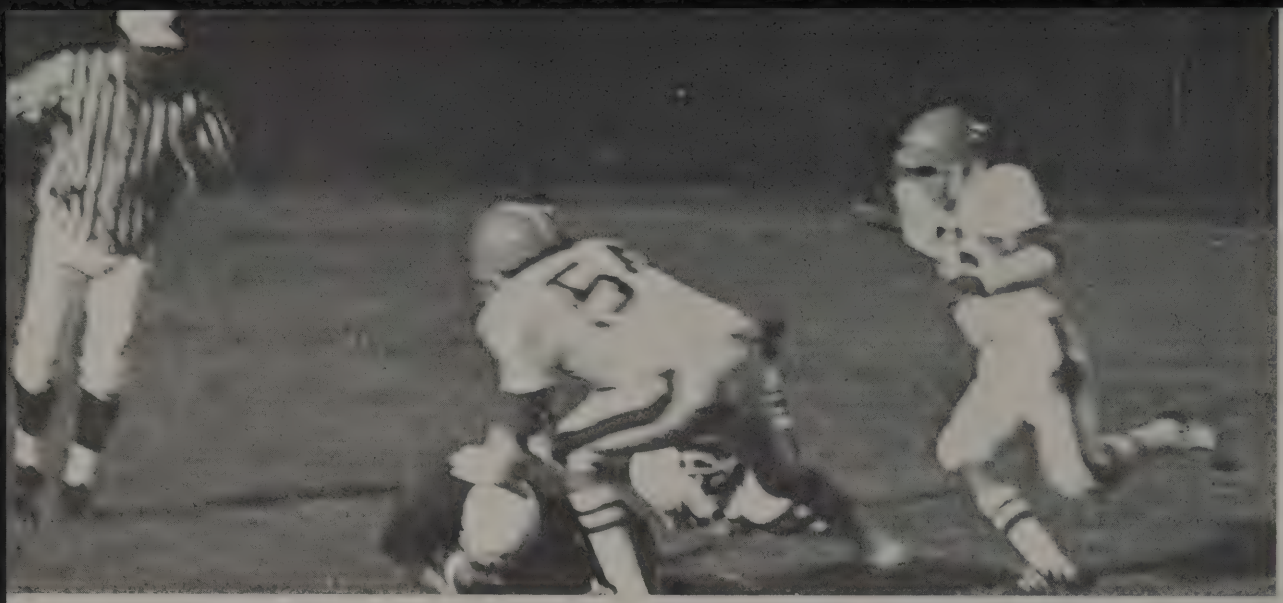

Above: A Bernalillo ball carrier has no chance against the BEARS. Middle Left: Bobo carrying the ball as #45 Tee-Tom waits for the pitch. Middle Right: Alfred Slivers points as a Thoreau player jumps high for the ball. Bottom: Wingate defense gets through the Bernalillo line.

77-78 FRESHMAN FOOTBALL "BIRDS"

Front Row-Left to Right: Coach Stall, James Bille, Cooliage Gray, Roy Holtso, Jeffery Francisco, Ricky Jones, Jimmie Arviso, Howard Benally, Dana Charley, Lee Tyler, Coach Horton, Back Row-Left to Right: Thomas Funston, Ervin Romone, Alvis John, Harris Pahe, Myron Chischilly, Fred Slowman, Eugene Wauneka, Boyd Brodie, Donald King, Allen Livingston, John King, Below Left: Lee Tyler, and Allen Levingston lead the rest of the Birds onto the field after a few words from the coaches. Below Right: Ricky Jones tries to fake out one of his opponents.

RECORD 3-3

Top left corner: Coach Horton and Coach Stall look on as they watch Lee Tyler drop back to pass (top right). Below: The Birds' defense waits for the Laguna player to snap the ball. The freshmen Birds had a better year than the Varsity as they split with a 3-3 season. They are the Bears of the future!

"EVERYTHING IS BEAUTIFUL"

Left: Rodeo Club participated in the Homecoming parade, they took 2nd place in float competition. Lower left: Doing a beautiful job of marching is ROTC. Right: Sip & Stitch did such a good job they shared 2nd place honors with Rodeo Club in the float contest. Lower right: Sophomore Achievement slogan for Everything is Beautiful theme finished with "When you Bury the T-Birds."

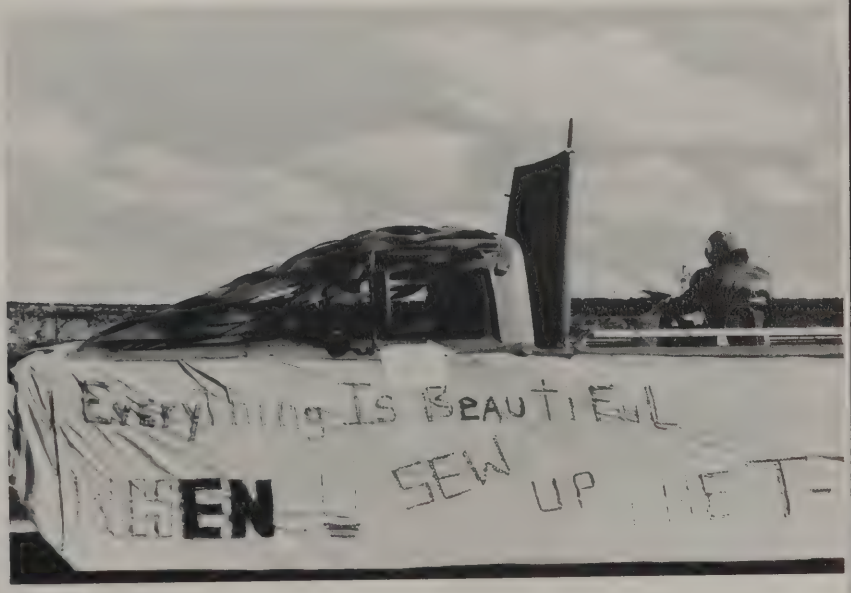

WHS

Above left: Bertha Yazzie and her escort Douglas Henderson with Lois Upshaw and Wallace Clah stand on stage during Homecoming assembly. Above right: Indian Club received 1st place in the Homecoming parade float contest. Below left: Farrell Redhouse puts a corsage on candidate Marcella King. Below right: Esther Smith escorted by Leroy Becenti.

HOMECOMING '77

Above right: Peter Becenti and Susan Joe after the Homecoming assembly. Lower left: Candidates Susan Joe, Esther Smith and Lois Upshaw ride on Mrs. Warne's car during parade. Right: Manson Linkin and Zena Etcitty.

RUNNING BEARS OF 77-78

Varsity Cross Country team members, Left to Right: Danny Charley, Joe Metteta, Wesley Smith, Arthur Gale, Ronald Thomas, Jimmy Blackgoat, Bottom Left: Jimmy Blackgoat, headed for the finish line, Middle: Joe Lucky Metteba running his heart out for the Bears, Bottom Left: Ronald Thomas praying for a good finish.

Top Left: Anthony Gaddy going in for a good finish, Middle: Jack Tapaha striving for the "Bears". Top Right: Wilfred Metteba burning rubber for the team, Bottom: Jr. Varsity Cross Country team members, Left to Right: Junie Garnenez, Jack Tapaha, Anthoney Gaddy, Henry Washburn, Wilfred Metteba, Louis Gaddy.

Upper left: Lovita Mitchell rides on the Pom-Pom girls' 1977 Football Homecoming Float. Upper right: Rowena Buck and Alfreda Begay do a routine at a home game.

POM-POM GIRLS

The WHS Pom-Pom girls from left to right: Lovita Mitchell, Geraldine Woodman, Karen Curley, Rowena Buck, Arvita Descheene, Katherine Chee, Marie Francis, Bertha Yazzie, Lonnie Brown and Cecelia Russell.

VARSITY VOLLEYBALL

Varsity Volleyball team: From left to right; Coach Phyllis Dean, Ella Mae Kee, Esther Smitn, Lucy Larry, Merna Roan, Lajuana Day, Judy Browning, Coach Lonnie Lambson, Kneeling: Susie Ahasteen, Cheryl Coleman, Sharon Funston. Lower left: Susie Ahasteen looks to see who her opponents are. Lower Middle: Merna Roan spikes the ball for the final score. Lower right: Ella Mae Kee hits the ball to score.

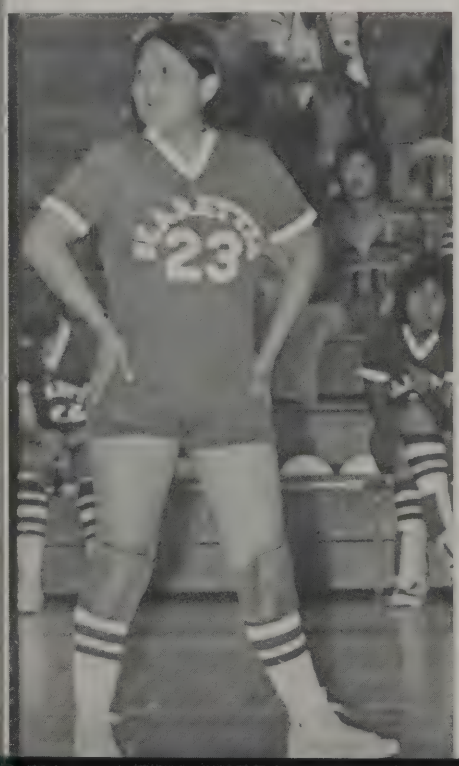

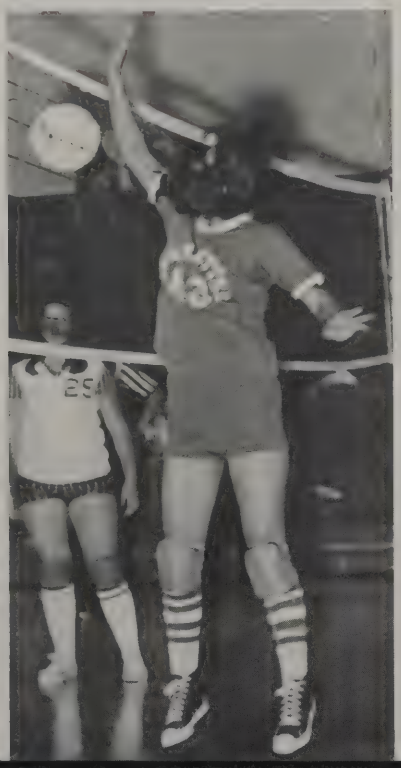

Upper left: Charlyn Manulito sets up the ball for Merna Roan. Upper right: Coaches Lonnie, Woodard and Dean are trying to plug in the scoreboard before a game. Lower right: Susie Ahasteen is getting ready to serve the ball. Opposite page upper left: Coach Lambson and his troops discussing some mistakes they made. Opposite page upper right: Lucy Larry waits for the ball while Judy Browning watches on.

Coach Dean and Coach Lambson led the girls volleyball teams through a successful first season. The varsity ended up with a 3-7 season record, their district play totaled 3 wins against one loss. Sharon Funston, Judy Browning, and Ella Mae Kee placed in the south all-district squad. The team finished second in district standings. J.V. standouts were Cecelia Keyonnie, Julia James, Lucille Manuelito, Cynthia Duncan, and Belinda Laughlin.

JUNIOR VARSITY VOLLEYBALL

Junior Varsity Volleyball team: From left to right; Fannie Lee, Virginia Mann, Winona Begaye, Nora Cisco, Lucille Manuelito, Julia James, Cecelia Keyonnie, and Coach Phyllis Dean. Sitting: Betty Davis, Belinda Laughlin, Cynthia Duncan, and Annette Yazzie.

FOOTBALL CHEERLEADERS

Left: Bear Mascot Patricia Castillo, clockwise Valerie Phipps, Lois Upshaw, Ramona Buck and Delores Upshaw. Middle: Ramona Buck and Bear Mascot. Below: The following cheerleaders Lois Upshaw, Valerie Phipps and Ramona Buck cheer at a Pep Assembly. Mrs. Thompson and the cheerleaders worked hard selling t-shirts, donuts and buttons to raise money and promote spirit at Wingate this year. They attended an all BIA cheerleading competition at Riverside California in November, and walked away with the second place trophy.

Top: Mrs. Georgianna Thompson, cheerleader sponsor, meets with the cheerleaders every day after school for practice. Middle: Ramona Buck and Delores Upshaw ride on the cheerleaders' 1977 Homecoming Float. Middle right: Cheerleaders' Homecoming Float.

SHUSH SPIRIT

VARSITY BASKETBALL 77-78

ABOVE: Varsity Basketball Team, LEFT TO RIGHT: Leo Livingston, Daniel Tapaha, Wallace Clah, Daniel Martin, Bo Redd, Warren Dooley, Manson Linkin, BOTTOM LEFT: Peter Becenti, Jerome Brown, Calvin Cadman, Sampson Spencer, Justin George,. NOT PICTURED: Coach Milan, Coach Price and Leroy Becenti. BOTTOM LEFT: Warren concentrates before his free throw attempt. MIDDLE: Calvin races down the court on a fast break. BOTTOM RIGHT: Leo leaps into the air to try and stuff it.

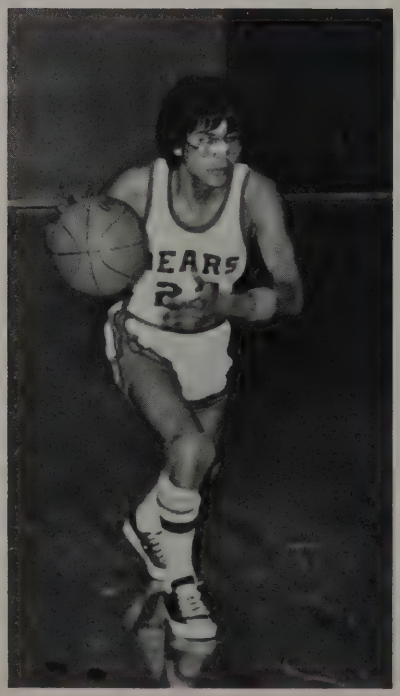

TOP LEFT: Daniel eyes the bucket before his free throw attempt. TOP RIGHT: Wallace shoots over his opponent during a tough district game with Zuni. BOTTOM LEFT: Leo comes to a Screeching halt to fake out his man. BOTTOM RIGHT: Calvin goes in for an easy lay-up to put the "BEARS" ahead.

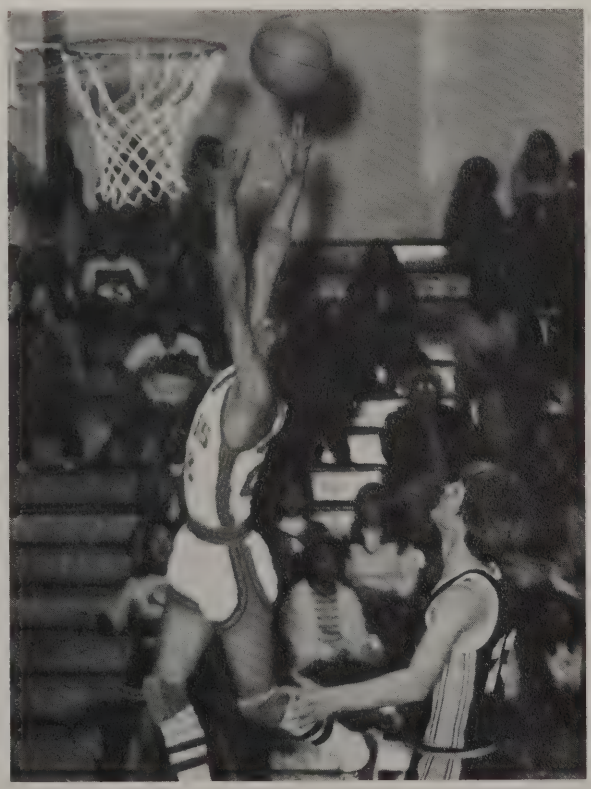

ACTION SHOTS

Top left, Daniel shows his deadly weapon of his shooting. Top right: Calvin shoots a jumper for two more points. Bottom right: Warren shoots the hoop. Bottom left: Wallace goes in for an easy two points.

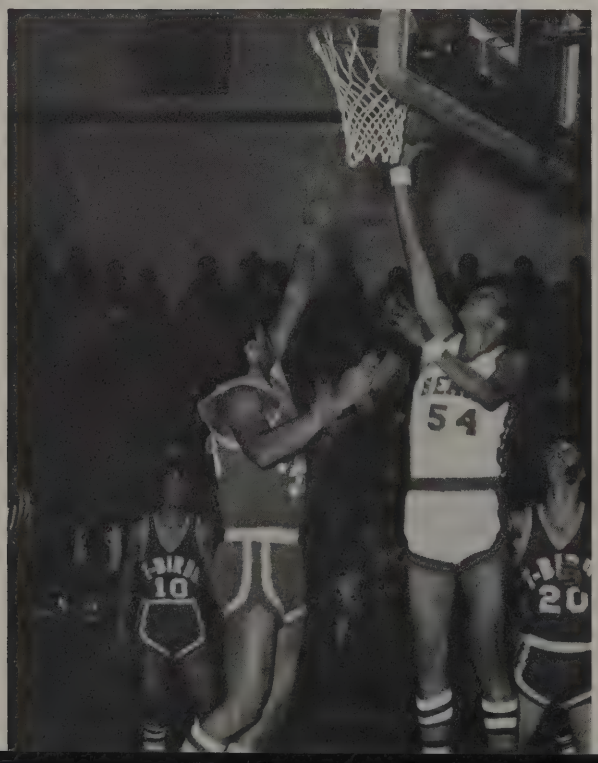

J.V. BASKETBALL 77-78

J.V. Basketball team, Left to right; Coach Bull, Jerome Brown, Sampson Spencer, Eddie Davis, Daniel Martin, Bo Redd, Anson Brown, Tommy Becenti, Bottom row, Left to right; Justin George, Henry Washburn, Dennison Billy, Jack Tapaha, Charlie Pat, Nelson Tsosie.

TOP LEFT: Henry warms up before a game. TOP RIGHT: Fast Eddie takes a jump shot. BOTTOM LEFT: Henry is in a traffic jam. MIDDLE: Daniel concentrating on the basket before his free throw attempt. BOTTOM RIGHT: Justin goes in for a layup.

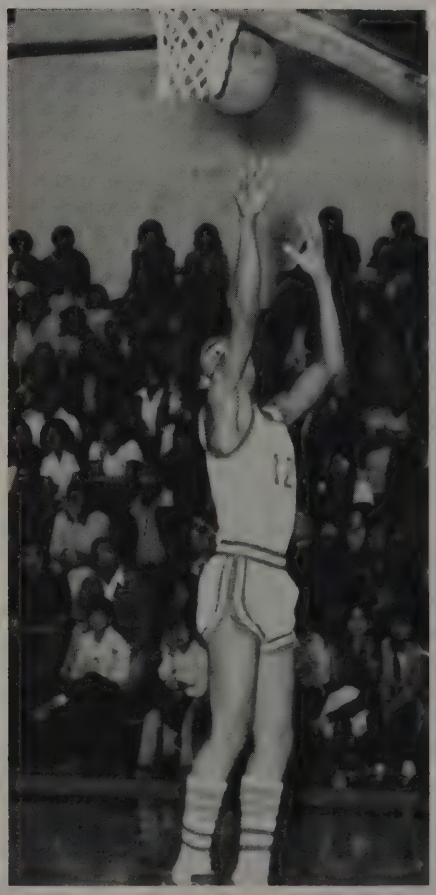

Freshmen Basketball team, L to R: Herbert Arviso, Lee Tyler, Henry Begay, Truman Mitchell, Thomas Funston, Coach Thomas. KNEELING: Billy Slowman, Daniel Zuni, Dannell Begay, Harrison Nelson. BOTTOM LEFT: Lee against Zuni. MIDDLE: Dannell shows one of his best jump shots. BOTTOM RIGHT: Henry goes up for a layup.

FRESHMEN BASKETBALL

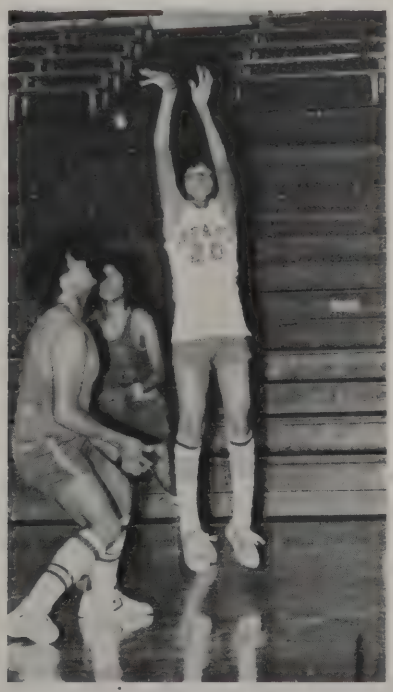

BELOW; One of the birds goes up for a layup. RIGHT; Thomas waits for the rebound. BOTTOM LEFT; Thomas gets two points. BOTTOM RIGHT; Truman dribbles past one of the defenders.

TOP; The Cheerleaders try to get the fans a yelling. ABOVE; Clara and Lovita laugh as they joke during their break. LEFT; Basketball cheerleaders, Lois Upshaw, Delores Upshaw, Lovita Mitchell, Valarie Phipps, and Clara Clah.

GIRLS VARSITY BASKETBALL

OPPOSITE PAGE TOP: Back row, 1. to r.: Ella Mae Kee, Judy Browning, Manager Zena Etcitty, Delores Upshaw, Nora Cisco; front row, l. to r.: Cecelia Keyonnie, Helena Paul, Lucy Larry, Sharon Funston. OPPOSITE FAR LEFT: Coach Stu Barton takes a break during practice. OPPOSITE RIGHT: Delores isn't listening to the coach, just her boyfriend. TOP LEFT: Nora shoots for two against Tohatchi. TOP RIGHT: Judy shoots for one point at the free throw line. LEFT: Hey, we both got the ball, so now what? TOP: Let's jump, Lucy!

77-78 J-V BASKETBALL TEAM.

Members of the J-V Girls Team. ABOVE, L-R: Martha House, Brenda Pine, Amelia Becenti, Nora Ciso, Clara Iganico, Evelyn Montoya, Coach Dean. SITTING L-R: Cynthia Duncan, Stella Frank, Martha Livington, Judy Henry, (RIGHT) Evelyn goes up and gets the rebound for the BEARETTS!

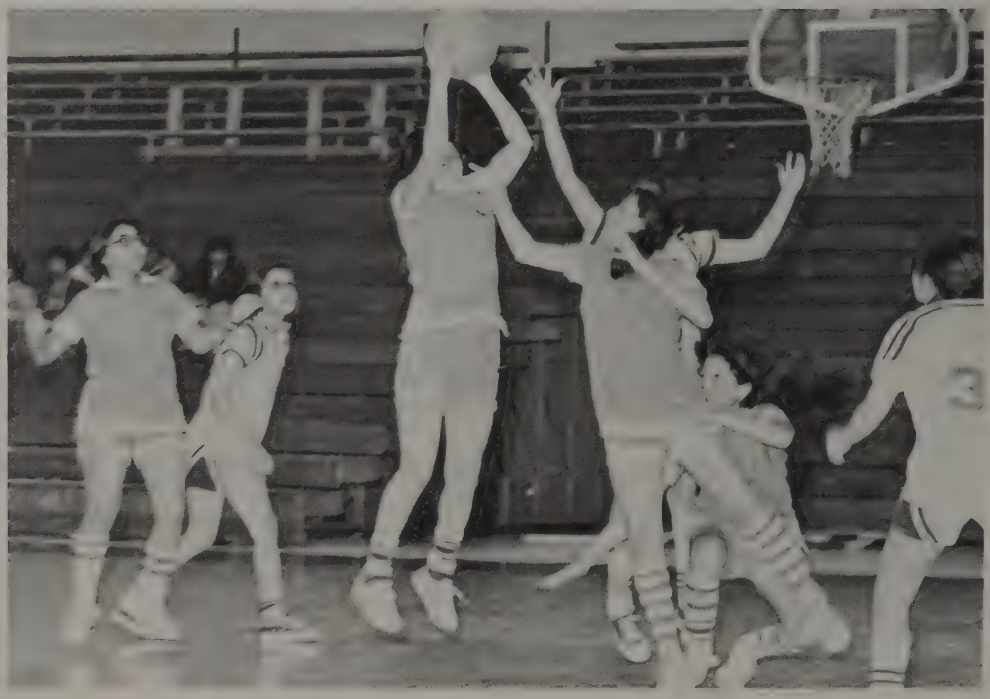

UPPER LEFT: Janet Clah attempts a free-throw. UPPER RIGHT: The COUGARETTS begs Linda Charley for Mercy. (LOWER LEFT) Evelyn Montoya shoots over the outstretched arm of her opponent. (LOWER RIGHT) Cecelia Keeyonie gets ready to pass the ball to Nora Ciso.

J-V BEARETTES IN ACTION.

VARSITY WRESTLERS

ABOVE: Varsity wrestlers for 1977-78: bottom row, left to right: Ricky Smith, Eddie Chischilly, Paul John, Patrick Arthur, Emerson Dayea, Marshall Gaddy; top row, left to right: Edison Yazzie, Alex Yazza, Carmen Sandoval, David Jones, Terry Thompson, Coach Natonabah. LEFT: Pat Arthur adds two more points to his score. OPPOSITE PAGE CLOCKWISE: David Jones rides his opponent to the mat. The referee holds Eddie Chischilly's hand in the air to signal victory. The rest of the team looks on in a match against Gallup. Carmen Sandoval demonstrates his powerful headlock.

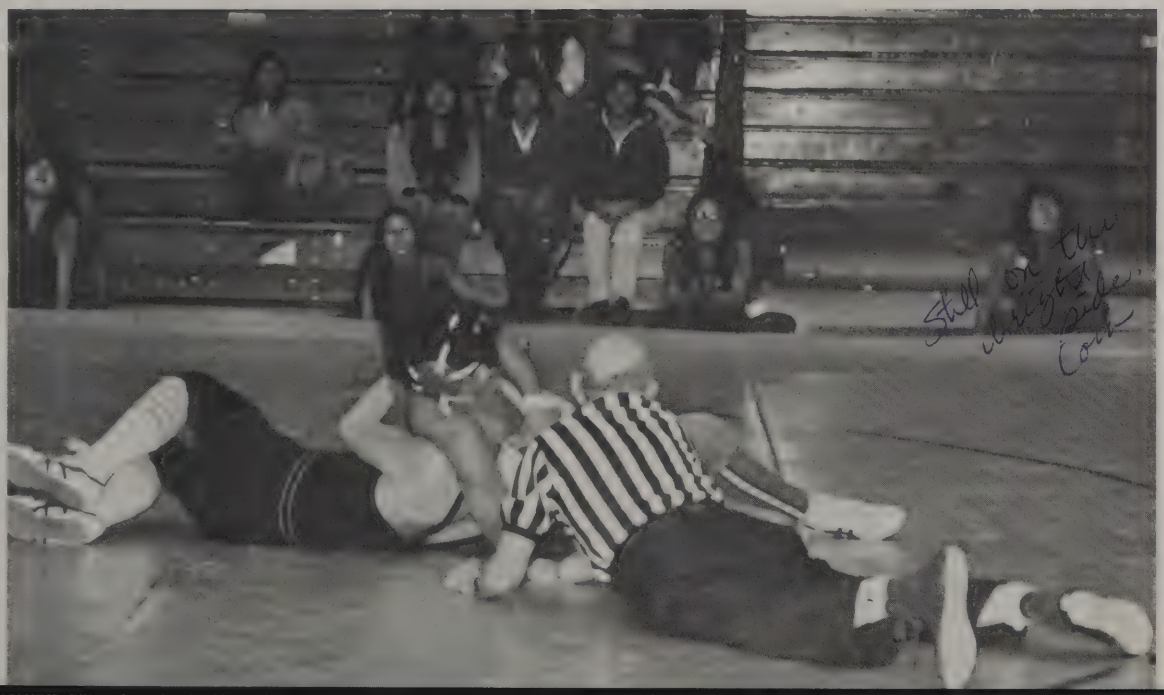
Still on the
winning side
Cook

J.V. WRESTLING

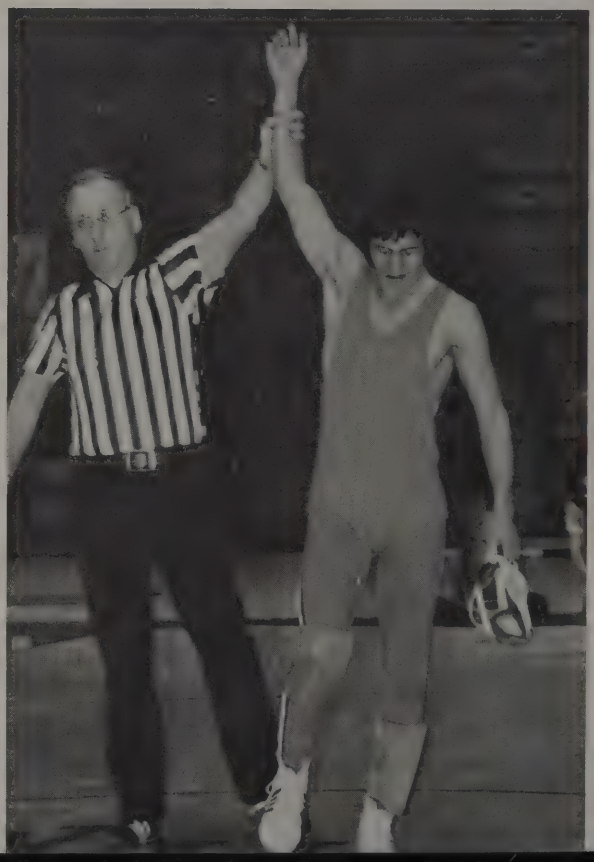

OPPOSITE PAGE TOP LEFT: Junior Varsity Wrestlers, front row, left to right: Joe Montoya, Anthony Gaddy, Lewis Gaddy, Jasper Lee. Back row, left to right: Ben Davis, Paul Brodie, Frank Mitchell, Kirk Hartom, Ricky Jones, Lester Craig; OPPOSITE BOTTOM LEFT: Lester has a cross face on his man. BOTTOM RIGHT: Benjie wins!! TOP LEFT: Ricky scores two points. MIDDLE LEFT: Go Alex! BOTTOM LEFT: Edison struggles with his man. TOP: Coaches Natonabah and Stall discuss something with Johnston. BOTTOM RIGHT: Ricky Jones has a hold on his man. Varsity wrestlers Emerson Dayea, Marshall Gaddy and Patrick Arthur placed in the District match to qualify for a trip to the state tourney.

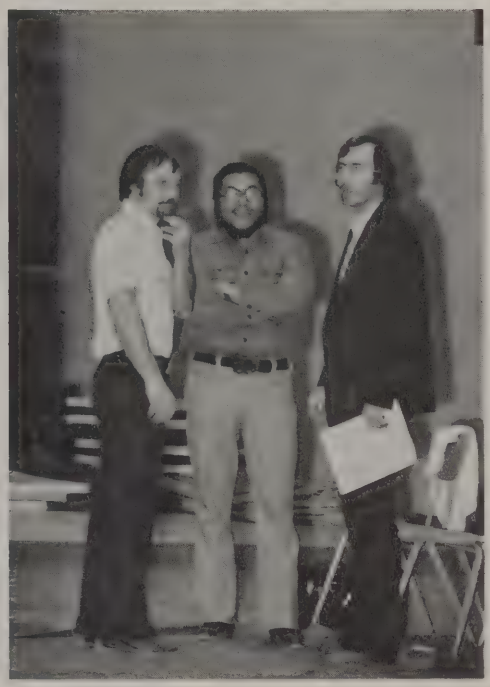

CHARGERETTES

Members of the Chargettes basketball team are front row, l. to r.: Susan Joe, Annie Paddock, Zena Etcitty, Susie Ahosteen, Marlene Adakai; back row, Orlinda Brown, Pauline Armstrong, Lois Upshaw, Coach J.J. Yazzie. (PICTURED AT LEFT) Below the 1977-78 Wrestling Cheerleaders, from the top, Ramona Buck, Eileen Charley, Nancy Begay and Veda Yazzie.

WRESTLING CHEERLEADERS

1977 HOMECOMING QUEEN

LOIS UPSHAW

ATTENDANT
BERTHA YAZZIE

ATTENDANT
ESTHER SMOTH

CLASSES

FRESHMEN

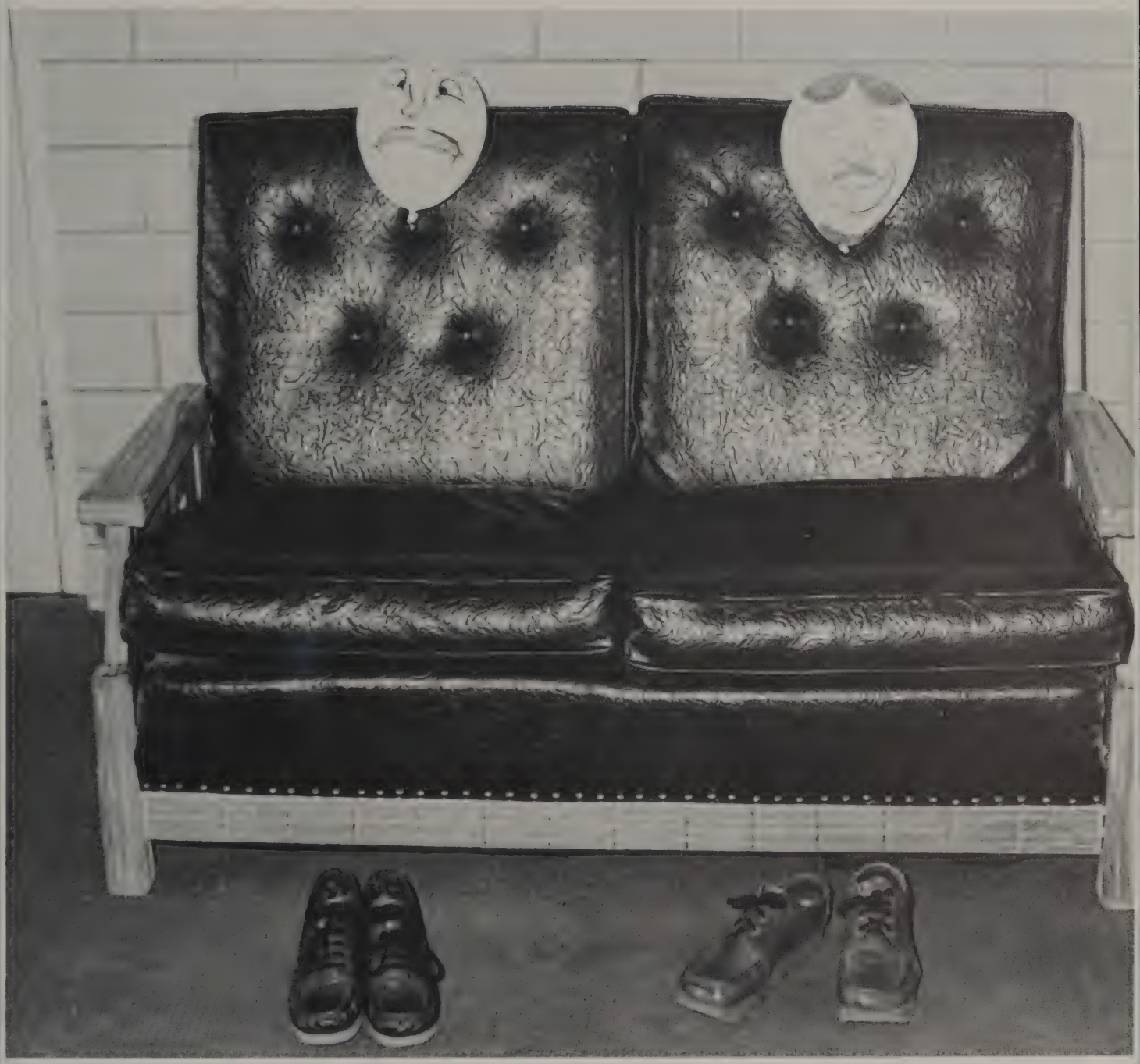

CLASS OF '81

ALLEN, GLORIA
ARVISO, NELLIE
BENCENTI, WILLARD
BEGAY, RAY

ANTONIO, SAMUEL
BAHE, PATRICIA
BEGAY, CAROL
BEGAY, THELMA

ARTHUR, JUDY
BARNEY, LEONARD
BEGAY, JOHANNA
BELONE, DANIEL

ARVISO, HERBERT
BECENTI, HARRISON
BEGAY, LAVERNE
BENALLY, PHYLLIS

BILLIE, DEBRA
BRUCE, SHARON
CHARLEY, AILEEN
CURLEY, CLEOFUS

BILLS, LARRY
BUCK, ROWENA
CHARLEY, DANA
CURLEY, LORRAINE

BROWN, LARENDA
CAYADITTO, LOUIS
CHAPO, KEE YAZZIE
DALEY, FLOYD

BRODIE, BOYD
CATRON, RONALD
CHEE, MELVIN
DAVIS, AUGUSTINE

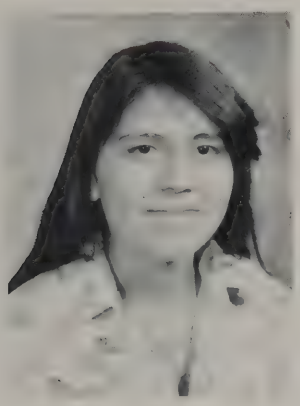

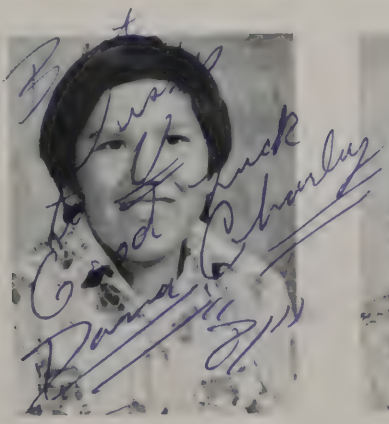

DAVIS, FRANKIE
DESCHENE, ARVEDA
ETCITTY, JIMMY
FUNSTON, THOMAS

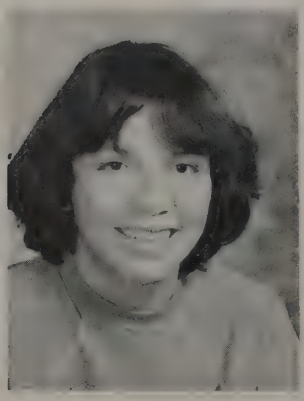

DAVIS, JULIA
DUBOISE, FRED
FRANK, BERNICE
GALE, ARTHUR

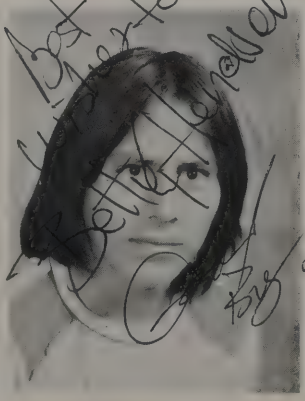

DELGARITO, AL
DUBOISE, PEARL
FRANK, ELVA
GARCIA, JODY

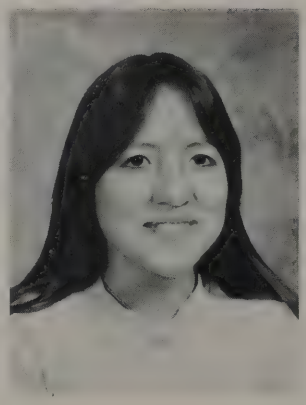

DENNISON, GLORIA
DUNCAN, BELINDA
FRANK, ROSELYN
GEORGE, JUSTIN

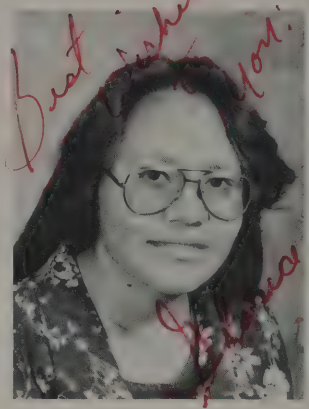

GREYHAT, JOLEEN
HOUSE, MARTHA
JOE, JUANITA
JUAN, JENNIFER

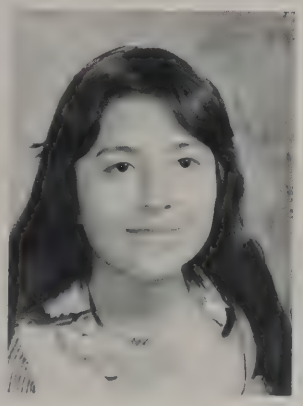

HENRY, JUDY
JAMES, HELEN
JOHNSON, CAROLEE
KEE, EDITH

HOLTSO, RAY
JIM, VANCE
JOHNSON, JOANN
KEE, EDISON

HOLYAN, DELORES
JOE, DARLENE
JONES, ELVERA
KING, DARWIN

KING, DONALD
LARSON, FLOYD
LESLIE, VICTOR
LOLEY, GLEN

KING, MARILYN
LARGO, DARLENE
LINCOLN, DUANE
LONG, MARGIE

KIRK, NINA
LEE, GILBERT
LIVINGSTON, LENORA
LONGHAIR, BENNIE

KLADE, VIRGIL
LEE, MAETA
LIVINGSTON, MARTHA
LOPEZ, CORRINE

MANUELITO, LILLIE
MC CRAY, VICTORIA
MONTOYA, EVELYN
NEZ, DELBERT

MANUELITO, LUCILLE
MILLER, HARRINGTON
MORGAN, DARREL
NEZ, GILBERT

MARTINEZ, RUSTY
MILLER, LARRINGTON
NELSON, LARRY
PABLO, JASPER

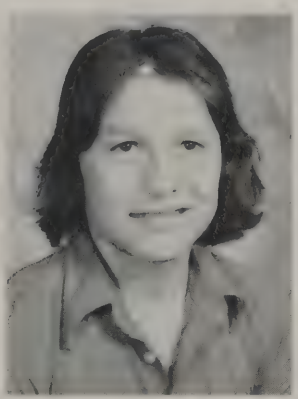

MARTINEZ, WILLARD
MITCHELL, TRUMAN
NEZ, DELBERT
PADILLA, BEVERLY

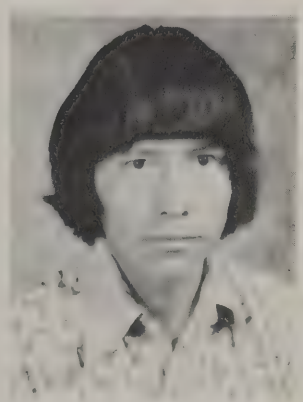

PARKETT, EVELYN
PLATERO, MARLINA
SHORTY, ANCITA
SILVERSMITH, TERRY

PAT, CHARLES
RAMONE, ALBERTA
SHORTY, JAMESON
SKEETS, BENNIE

PAUL, DAISY
REDHOUSE, CLARINA
SILARGO, LILLIAN
SKEET, PRISCILLA

PERRIE, MAGGIE
ROYBAL, RUDY
SILVER, MARILYN
SLOWMAN, FRED

SMITH, GERALDINE
SORRELL, JACQUELINE
TOM, GEORGE
TRACEY, ILENE

SMITH, IRVIN
THOMAS, DEANN
TOM, LARRY
TSO, RAYMOND

SMITH, PHILLIP
TOLEDO, KENNETH
TOM, LEO
TSO, RITA

SPENCER, BELSON
TOM, DELORES
TOM, ROBERT
TYLER, LEE

VANDEVER, FLORA
YAZZIE, ARLENE
YAZZIE, GARRISON
YAZZIE, STEVEN

WAUNEKA, MARILYN
YAZZIE, ARLENE
YAZZIE, LAVERNE
YAZZIE, TONY L.

WOODMAN, GERALDINE
YAZZIE, BRENDA
YAZZIE, LORETTA
YAZZIE, WILBUR

WOODY, HERBERT
YAZZIE, BERLINDA
YAZZIE, RICHARD
YOUNG, NEIL

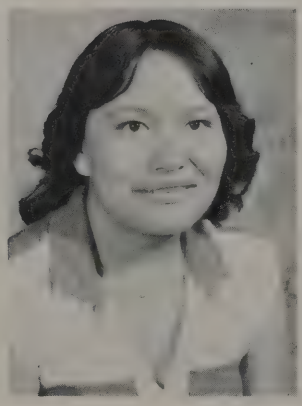

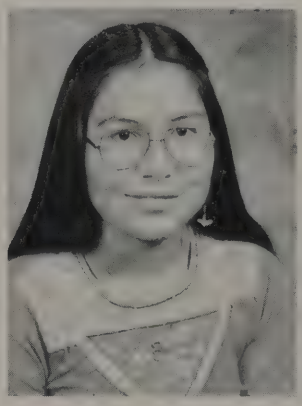

ZUNIE, DANIEL

ZUNIE, FRANCIS

What's wrong with your finger, Gilbert?

SOPHOMORES

CLASS OF '80

ANDERSON, LARRY
BECENTI, CECELIA
BEGAY, CALVIN
BEGAY, FRIEDA

ANDERSON, STEVE
BECENTI, FRANKLIN
BEGAY, CAROLE
BEGAYE, GILBERT

ANTONIO, ANDREW
BEGAY, BENNIE
BEGAYE, CINDY
BEGAYE, IRMA

BARNEY, LUCINDA
BEGAY, BRENDA
BEGAY, FREDRICK

BEGAY, VIRGELINE
BETSUIE, LORRAINE
BLACKGOAT, JIMMY
BROWN, ANSON

BENALLY, FERMENA
BIA, REGINA
BLACKGOAT, JIMMY
BROWN, BENSON

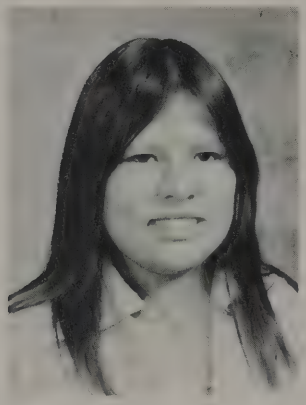

BENALLY, ROSELYN
BILLIE, ANNABELL
BLACKHORSE, THOMAS
BROWN, EDISON

BENNETT, LEE
BILLIE, DENNISON
BRODIE, PAUL
BROWN, JIMMY

CASTILLO, PAT
CISCO, NORA
CURLEY, HERMAN
DENETCLAH, TRESA

CASUSE, ROGER
CLAH, JAMES
DANIELS, ROBBIE
DIXON, LUCILLE

CHEE, KATHLEEN
CLAH, JEANNETTE
DAVIS, AUGUSTINE
DUNCAN, CYNTHIA

CHEE, MAXINE
COHO, GULLIVER
DEMPSEY, JACKIE
FRANCIS, ARNOLD

FRANCIS, MARION
GARFIELD, EVAN
HOUSE, JOSIE
JACK, SYLVIA

FRANCISCO, PAT
HENRY, WILHEMINA
HOUSTON, BRUCE
JAMES, EVELYN

FRED, MAUREEN
HOOD, ELLA MAE
IGNACIO, ARLENE
JOE, RENA

GADDY, CLIFFORD
HARTOM, KIRK
IGNACIO, CLARA
JOHNSON, HUBERT

JOHNSON, NORMA
LILLY, DERALD
MARTIN, CYTHIA
MILLER, JOSEPH

LARGO, LOUISE
LINCOLN, JESSICA
MARTIN, MURPHY
MONTOYA, JOE

LAUGHING, WILLIAM
MAILBOY, VIRGINIA
MARTIN, SHIRLEY
MYERS, KATHY

LEWIS, DAVID
MARTIN, DANIEL
MANUELITO, HARRY
NAVAHO, SARAH

NEZ, ERNEST
PARKER, JERRY
RAMONE, RONALD
SANDOVAL, HARRISON

O'DELL, DENO
PINE, BRENDA
REDD, BO
SKEET, CURTIS

PABLO, JUDY
PHIPPS, VALERIE
ROANHORSE, DUNSTAN
SLOAN, JUNE

PADILLA, ALICE
RAMONE, RENA
SANDOVAL, CARMEN
SMILEY, MARIANN

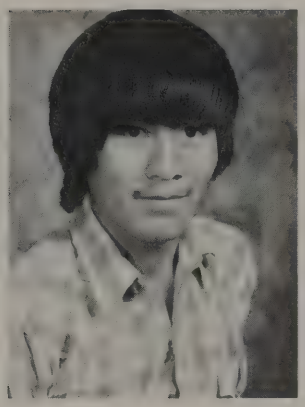

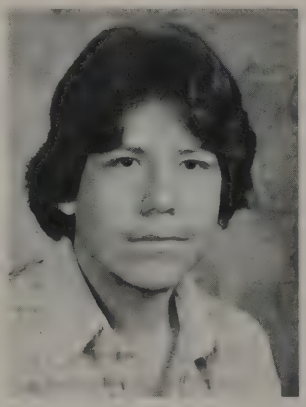

SMITH, EDWARD
THOMAS, RONALD
TSOSIE, LEROY
WASHBURN, HENRY L.

SMITH, MARCO
TOM, MARITTA
WILLIE, PAULINE
WALLEY, CHARLOTTE

SMITH, MARILYN
TSOSIE, AUDREY
WELLITO, SHERRY
YAZZIE, IRENE

STEWARD, EDMUND
TSOSIE, GEORGE
WATCHMAN, VERNA
YAZZIE, JERRY

YAZZIE, MARIE
YAZZIE, ROXIE

YAZZIE, MARJORIE

YAZZIE, NETTIE

YAZZIE, RICKY

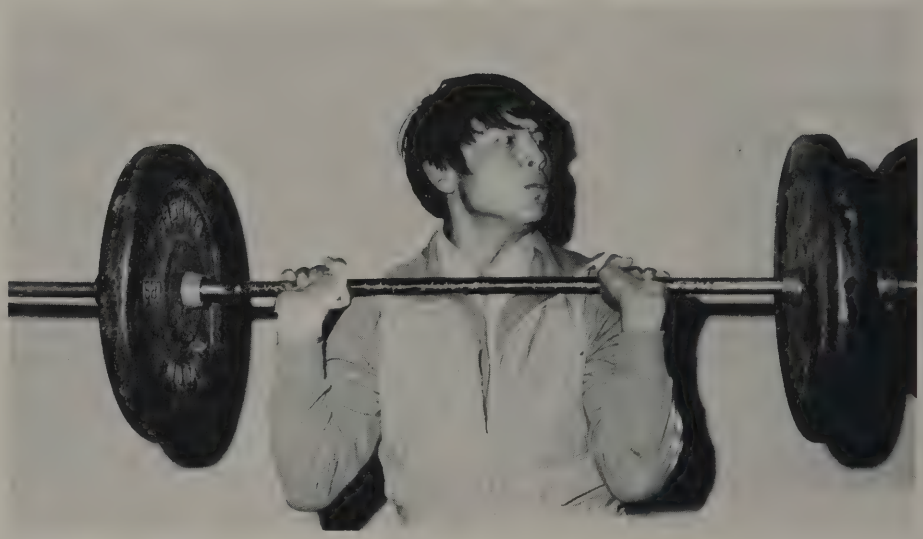

HI!

JUNIORS

CLASS OF '79

ALLEN, BERNICE
BECENTI, AMELIA
BEGAYE, RAYMOND

ANTONIO, ZORA
BECENTI, TOMMY
BEGAYE, RAYMOND S.

AUTRY, HARRY
BEGAYE, NANCY
BEGAYE, VELMA

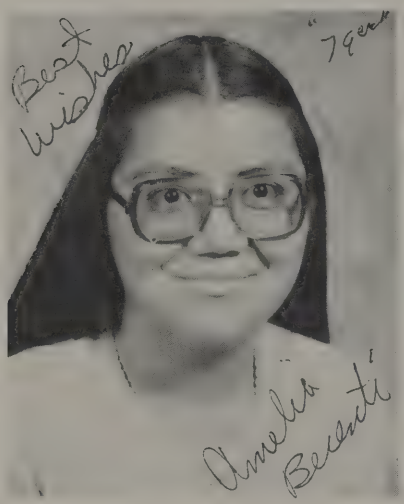

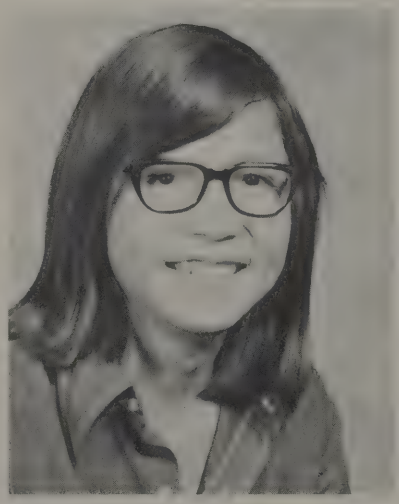

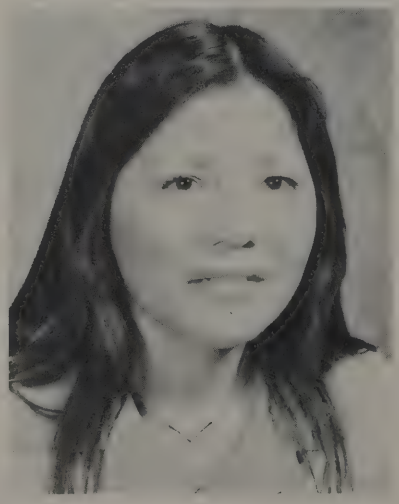

BEGAYE, WINONA
BIGHAND, EMMA
BROWN, VERNA

BENALLY, CLYDE
BIGTHUMB, EMMETT
BRYANT, ELLA

BENALLY, RAYE
BILLIE, RICHARD
CASAMERO, NORMA

CAYADITTO, JANICE
CLEVELAND, LORRAINE
CURLEY, KAREN

CHARLEY, TOMMY
COLEMAN, CHERYL
DAVIS, BENJAMIN

CLEVELAND, CAROLYN
CRAIG, LESTER
DAVIS, BEN J.

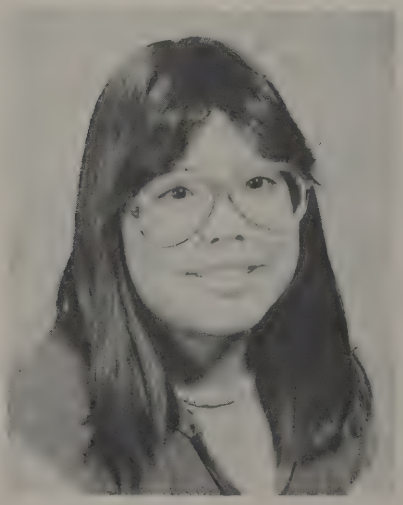

DAVIS, EDDIE
DIXON, FELISA
FRANK, DARLENE

DAWES, EDISON
DIXON, GENEVIENE
GADDY, MARSHALL

DEMPSEY, OPHELIA
FRANCISO, ARNOLD
GALE, PERCY

GARFIELD, NELSON
HENRY, JAN
JAMESON, PETER

GOULD, LAWRENCE
JACK, LAVERNE MAE
JOE, EILEEN

HALE, GLADYS
JAMES, LORETTA
JOHN, STEVEN

JOHNSON, THOMAS
JONES, VIVIAN
LEWIS, DIANE

JOHNSON, EUNICE
KEE, OSCAR
LIVINGSTON, LEO

JONES, DAVID
LEWIS, DANIEL
LOLEY, CLARENCE

LOWE, LINDA
MANUELITO, ELSIE
NELSON, EMERSON

MANN, VIRGINIA
MILBOY, JUDY
NEZ, DARRELL

MANUELITO, ERNEST
NELSON, BERNICE
PAHE, ANTONIO

PERRY, LYNTA
REED, RUSSELL
SMITH, JOANNE

PESHLEKAI, CLIFFORD
ROAN, MERNA
SPENCER, SAMSON

PLATERO, DIANE
SHIRLEY, WILMER
TABAHA, DANIEL

TABAHA, KATHERINE
THOMPSON, TERRY
TOM, LORRAINE

TABAHA, SALLY
TOM, HERMAN
TOM, NELSON

THOMPSON, DARLENE
TOM, JOHN
TSOSIE, LORETTA

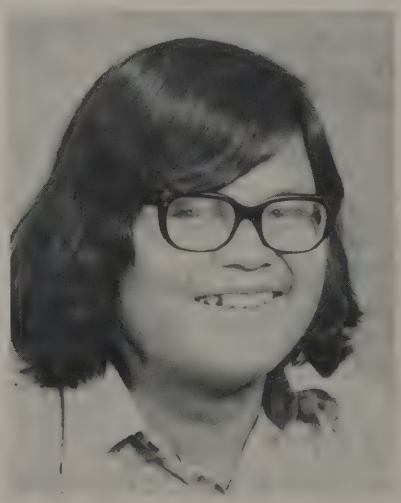

TSOSIE, NELSON
TULLY, JERRY
WATCHMAN, BARBARA

TSOSIE, TOMMY
VANDEVER, BARRY
WERITO, NOAH

TSOSIE, VIRGINIA
VANDEVER, KERRY
WHITE, FERNA

WILLIE, CECELIA
YAZZA, ALEX
YAZZIE, DOLLY

WILLITO, HERMAN
YAZZIE, ALFRED
YAZZIE, FRIEDA

WILSON, MYRA
YAZZIE, BILLIE
YAZZIE, NORMAN

YAZZIE, VEDA

LEE, JAY

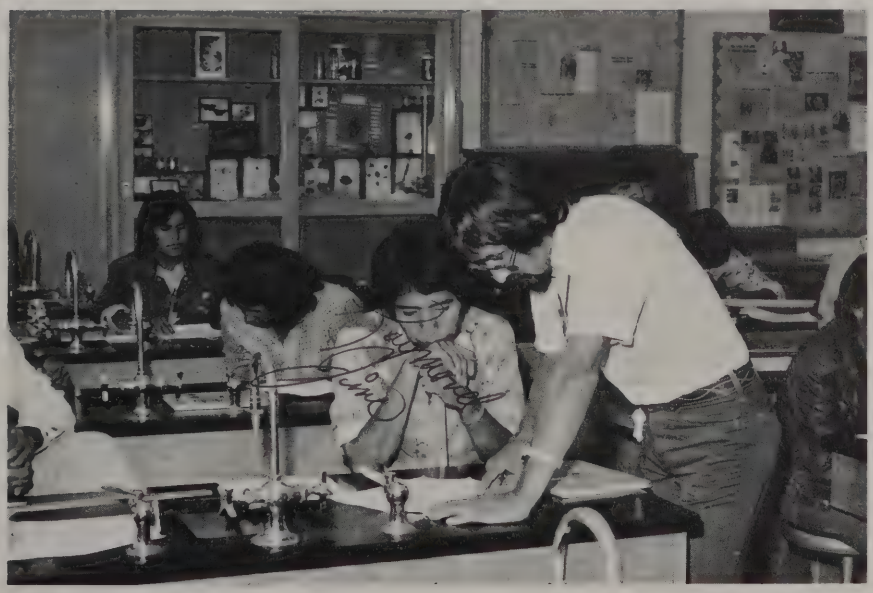

SENIORS

CLASS OF '78

ADAKAI, MARLENE
ATENCIO, FRANKLIN
BECENTI, LEROY

AHASTEEN, SUSIE
BARLOWE, HENRY
BECENTI, PETER

ASHLEY, BOYD
BECENTI, JUANITA
BECENTI, ROSE

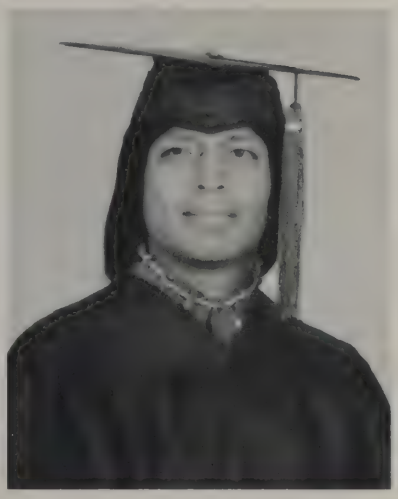

BEGAYE, DENNISON
BELONE, IDA
BROWN, LONNIE

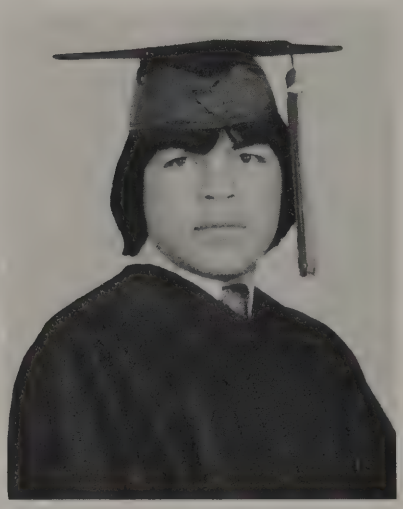

BEGAYE, IRENE
BETONE, HARRISON
BROWN, ORLINDA

BEGAY, SUELIA
BIZARDI, BOBBY
BROWNING, JUDY

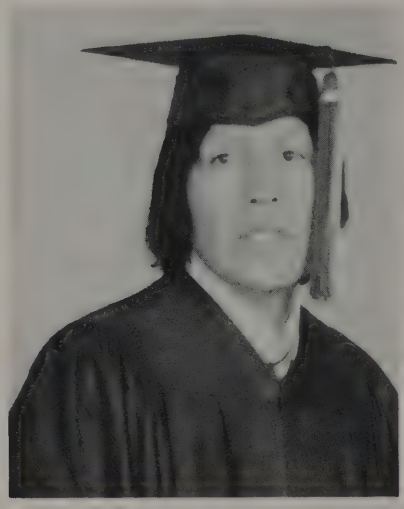

CADMAN, CALVIN
CHARLEY, JOANN
CHEE, LEORA

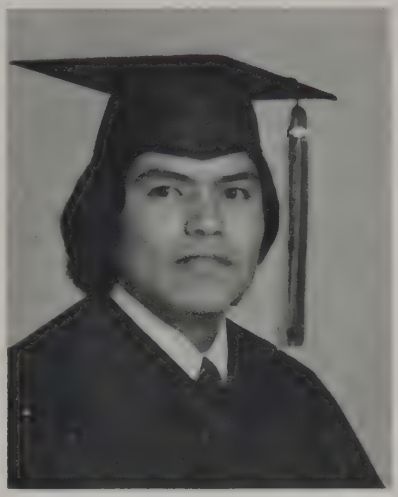

CASAMERO, ROSEANN
CHARLEY, LINDA
CLAH, CLARA

CHARLEY, DANNY
CHEE, CHARLOTTE
CLARK, ANITA

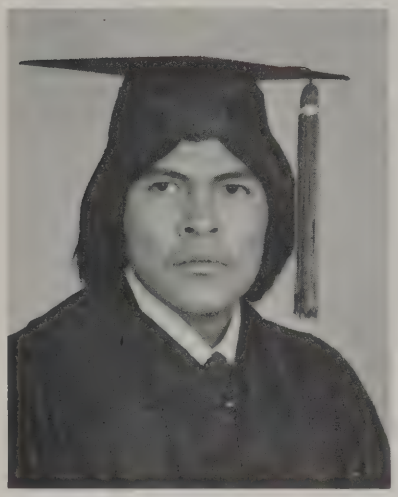

CLEVELAND, LINDA
DAY, LAJUANNE
ETSITTY, ROSEANN

DAVIS, DALTON
DAYEA, EMERSON
ETSITTY, ZENA

DAWES, ROGER
EDDIE, NORMAN
FRANK, MILTON

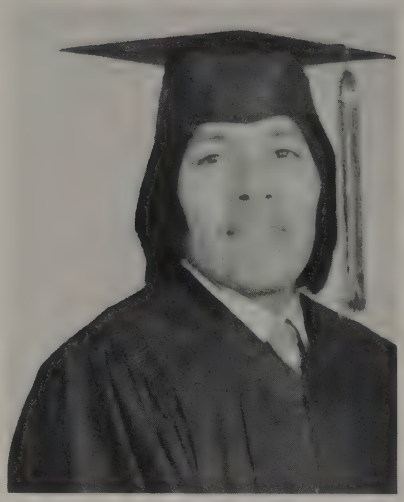

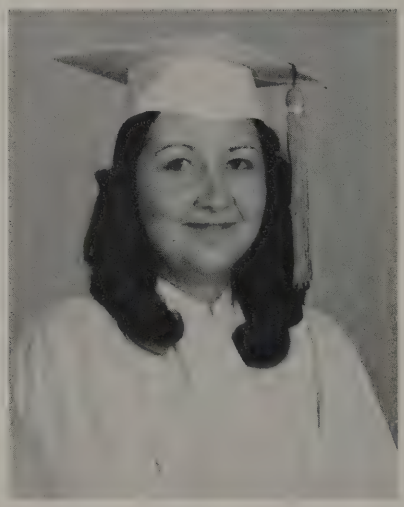
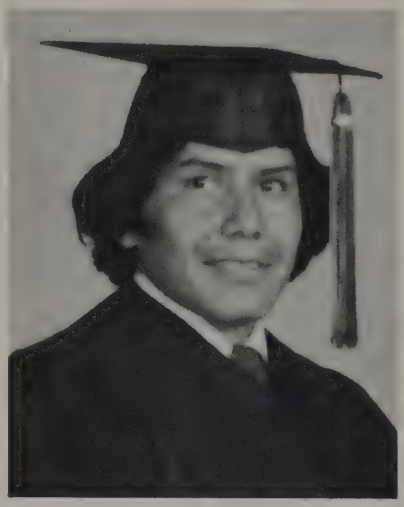

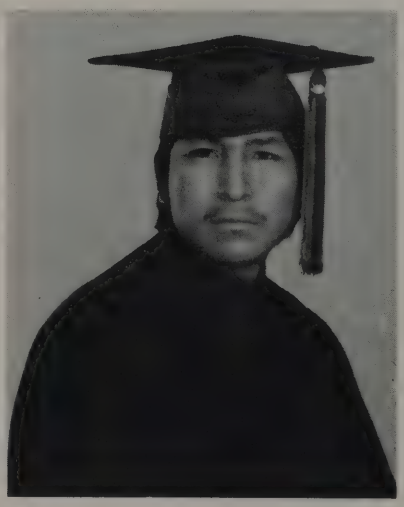

GADDY, ANTONY
GEORGE, ROSE
HILDRETH, ERNEST

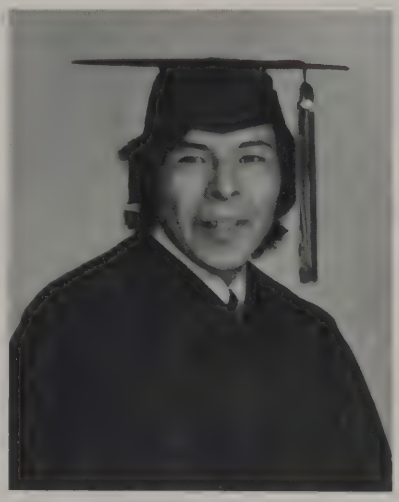

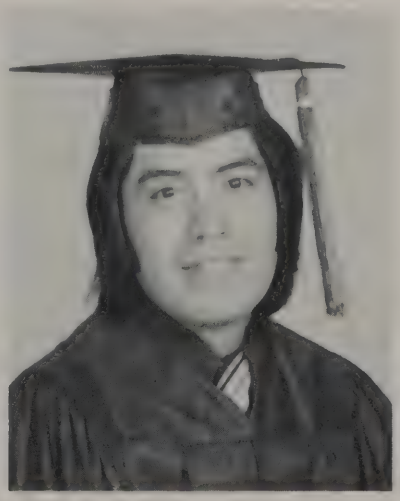

GADDY, LEROY
HASWOOD, ELLEN
HOOD, IRENE

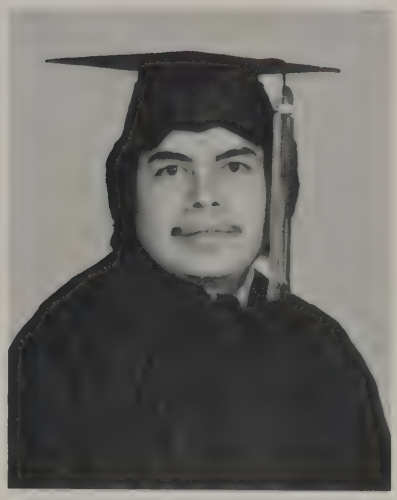

GEORGE, HERBERT
HENDERSON, DOUGLAS
JOE, LULA

JOHN AMELIA
JONES, LAURA
KEE, LORRAINE

JOHN, PAUL
KEE, ELLA MAE
KEE, MILDRED

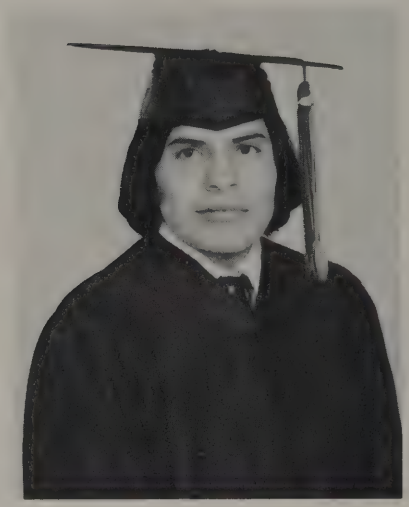

JOHNSON, THOMAS
KEE, FREDDIE
KEE, OLEN

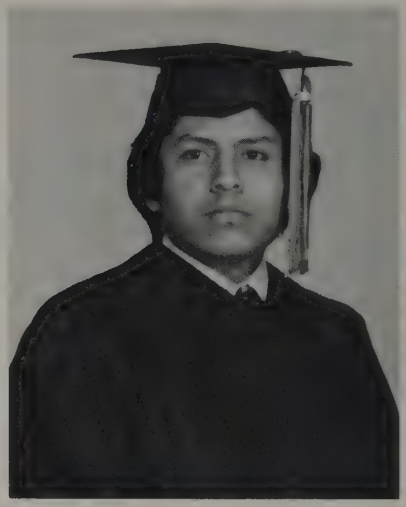

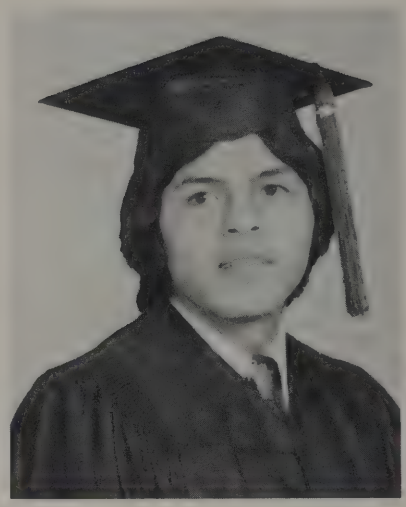

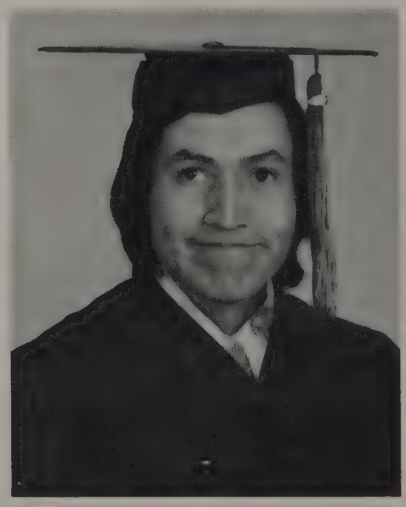

KEEVAMA, LEMUEL
LARRY, LUCY
LINCOLN, ELOUISE

KEYONNIE, CECELIA
LAUGHIN, FANNIE
LINKIN, MANSON

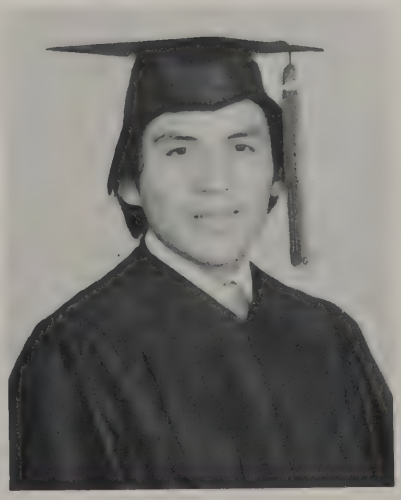

KING, MARCELLA
LEWIS, ANITA
LIVINGSTON, RICHARD

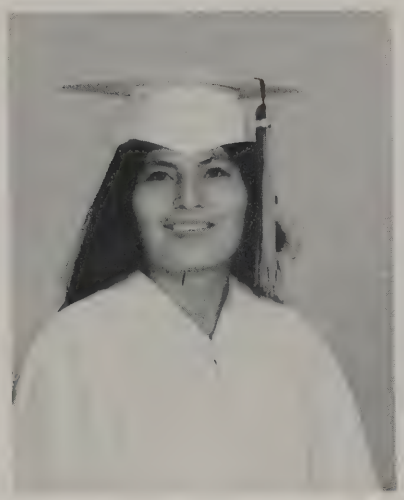

McCRAY, EVA
MARTIN, ROGER
MITCHELL, LOVITA

MAIZE, EVANGELINE
METTEBA, JOE
MONTE, BYRON

MARTIN, LARRY
MIKE, WILBUR
MUSKETT, ALFRED

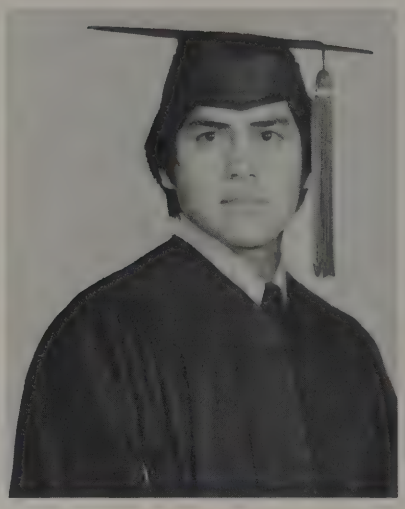
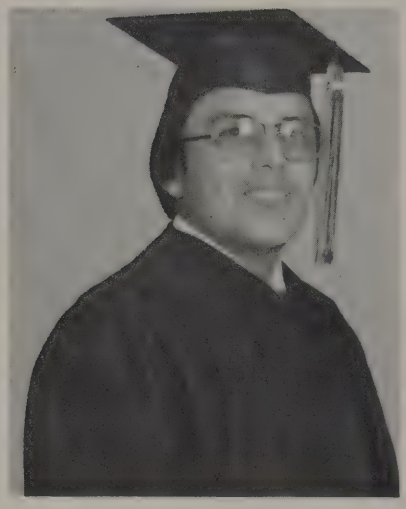
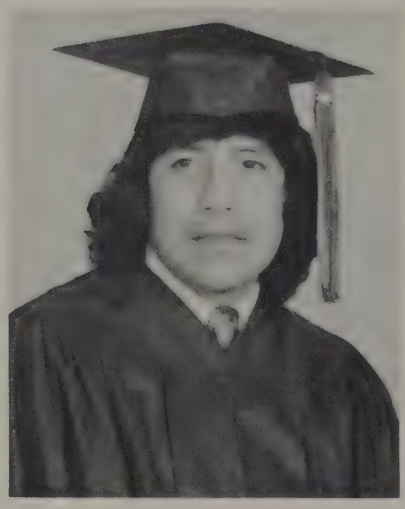
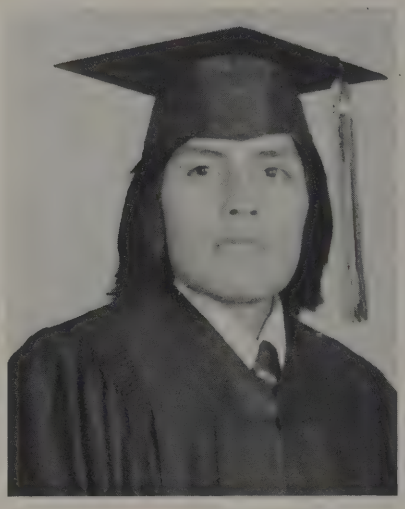

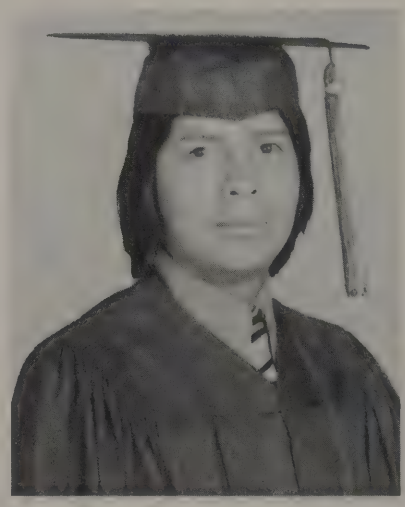
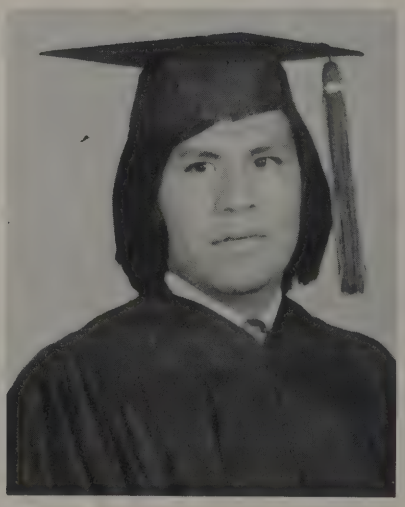

MYERS, WILMA
NESWOOD, LUCINDA
PETE, JEANIVA

MITCHELL, GENEVIEVE
PADDOCK, ANNIE
PINE, BARBARA

NELSON, KENNETH
PAUL, HELENA
PLATERO, ANDY

REDSTEER, TINO
SIMS, MICHAEL
SMITH, TIMOTHY

SAM, MARTHA
SMITH, ELLA
SPENCER, TEDDY

SAUNDERS, RON
SMITH, ORA
TABAHA, FREDRICK

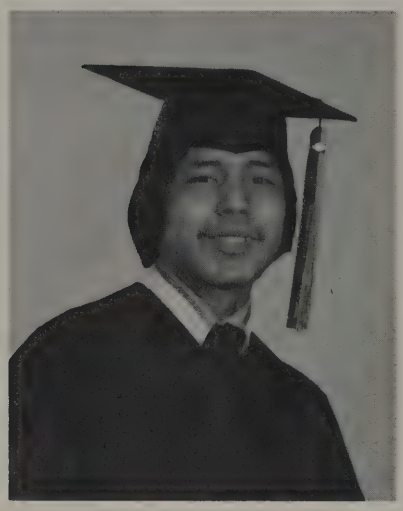

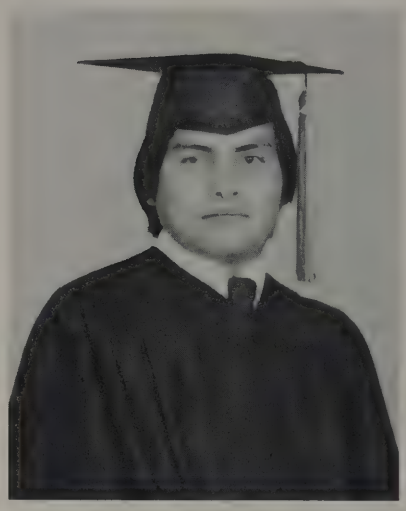

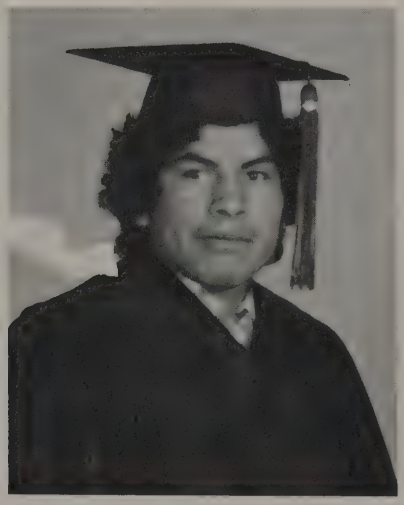
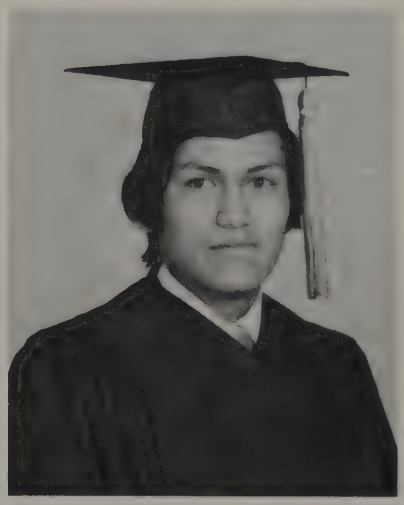

TABAHA, RITA
TOM, ALVIN
TSOSIE, KATHERINE

TODACHEENIE, EMMA
TOM, TIMOTHY
TYLER, JULIA

TOLEDO, LAURA
TSO, EDITH
UPSHAW, LOIS

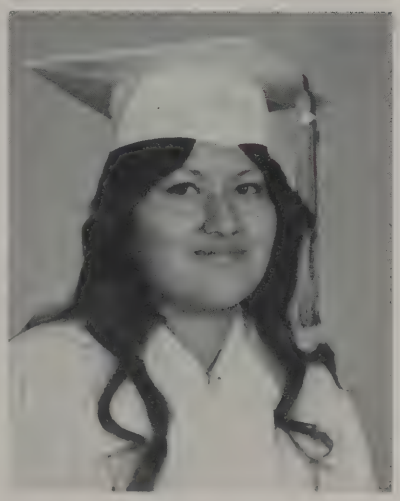
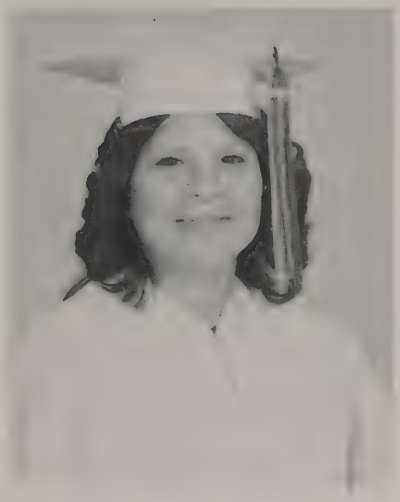

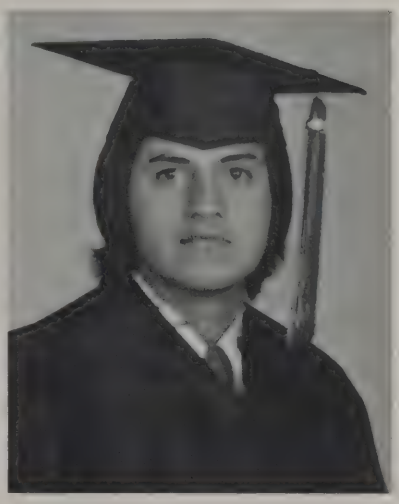

WHITEROCK, ALICE
WILLIE, MARGIE
YAZZIE, BERTHA

WHITMAN, SHERILYN
WILSON, ELVENIA
YAZZIE, ELLA MAE

WILLIAMS, HELEN
YAZZIE, ANNETTE
YAZZIE, JUANITA

YAZZIE, LILLIE
YAZZIE, SYLVIA

YAZZIE, LORETTA
ZIEU, RONALD

YAZZIE, MATILDA
LEE, TOMMY

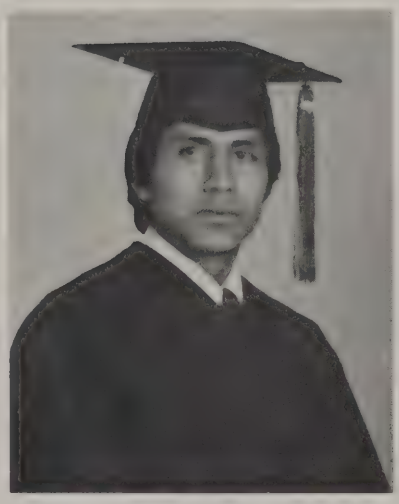

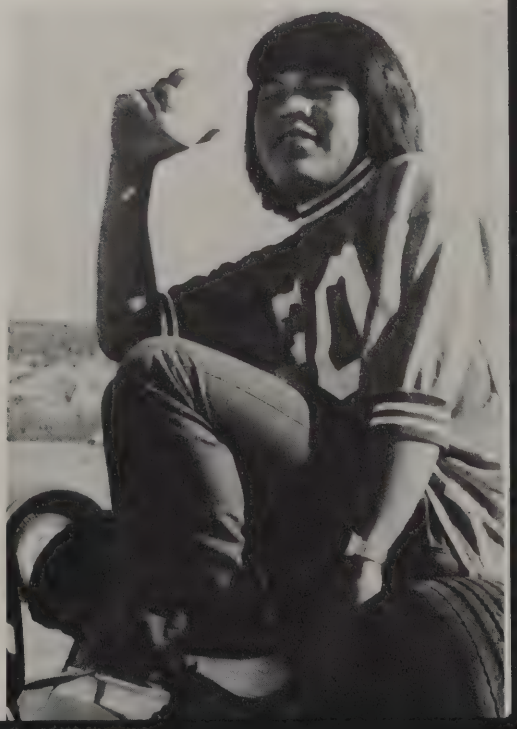

SENIOR HISTORIES

ADAKAI, MARLENE
TEEC NOS POS, ARIZONA
SOFTBALL 1,2; BASKETBALL 1,2; VOLLEYBALL 1,2; R.O.T.C. 3,4; SPANISH CLUB SEC. 4; INDIAN CLUB 3; INDUSTRIAL ARTS CLUB 3.

AHASTEEN, SUSIE
"SUE"
WINSLOW, ARIZONA
BEARETTES 3; CHARGERETTES 4; VOLLEYBALL 4.

ASHLEE, BOYD
SANDERS, ARIZONA
BASKETBALL 1; RODEO CLUB & TEAM 2,3,4.

BARLOWE, HENRY
TONALEA, ARIZONA
RODEO CLUB & TEAM 2,3,4; SHUSH STAFF 3; PHOTO 4.

BECENTI, JUANITA
THOREAU, NEW MEXICO
PEP CLUB, INDIAN CLUB, STITCH N SIP.

BECENTI, LEROY
TOHATCHI, NEW MEXICO
TRACK 1,2,3,4; FOOTBALL 2,3,4; BASKETBALL 1,3,4; CROSS COUNTRY 1; STUDENT COUNCIL 2,3,4; SENIOR ACHIEVEMENT 4; DORM TREASURER 4; YEARBOOK 4, RODEO CLUB, EXCHANGE STUDENT.

BECENTI, ROSE
CROWNPOINT, NEW MEXICO

BEGAY, DENNISON
"BUFFY"
PINEDALE, NEW MEXICO
FOOTBALL 1,2,3,4; PHOTO 4; YEARBOOK 4; SHUSH STAFF 3; STUDENT COUNCIL 1,2; HOUSE COUNCIL 1,2,3; WHO'S WHO AMONG HIGH SCHOOL STUDENTS.

BEGAYE, IRENE
"SIRIENE"
KAYENTA, ARIZONA
SPANISH CLUB 4; SIP N STITCH 3,4; ADV. CHOIR 4; CULTURAL ARTS 4; F.F.A. 4.

BEGAY, SUELIA
"SUL"
GREASEWOOD, ARIZONA
INDIAN CLUB, SIP N STITCH, EXPLORER SCOUTS.

BELONE, IDA
TOADLENA, NEW MEXICO
EXPLORER SCOUTS 3,4; PEP CLUB 3; SPANISH, SIP N STITCH 4.

BROWN, ORLINDA
"ORRY"
PINEDALE, NEW MEXICO
DORM COUNCIL 2,4; JUNIOR, SENIOR ACHIEVEMENT: BASKETBALL 1,4.

BROWNING, JUDY
REDROCK, NEW MEXICO
VOLLEYBALL 4; BASKETBALL 1,2,3,4.

CADMAN, CALVIN
TOHATCHI, NEW MEXICO
BASKETBALL 1,2,3,4; R.O.T.C. 1; RODEO CLUB 2,3; YEARBOOK, PHOTO 4.

CASAMERO, ROSE
"TWEETY BIRD"
CROWNPOINT, NEW MEXICO
PEP CLUB, RODEO CLUB 1,4.

CHEE, CHARLOTTE
GALLUP, NEW MEXICO
RODEO CLUB, SHUSH STAFF 4: PEP CLUB, INDIAN CLUB, CHOIR.

CHEE, LEORA
"ORA"
TUBA CITY, ARIZONA
FBLA 1; SPANISH CLUB 1; STUDENT COUNCIL 1.

CLEVELAND, LINDA
"LIN"
FORT DEFIANCE, ARIZONA
CHOIR 3,4.

DAVIS, DALTON
GANADO, ARIZONA
FOOTBALL 1,2,3,4; BASKETBALL 1; TRACK 2,3; JUNIOR, SENIOR ACHIEVEMENT: INDUSTRIAL ARTS CLUB.

EDSITTY, ROSEANN
GALLUP, NEW MEXICO
CULTURAL ARTS 3; JUNIOR, SENIOR ACHIEVEMENT: STITCH N SIP 4.

GADDY, ANTHONY
"ANN"
HOUCK, ARIZONA
WRESTLING 1,2,3,4; R.O.T.C. 1,2,3,4; CROSS COUNTRY 3,4; RODEO CLUB 3,4.

GADDY, LEROY
GALLUP, NEW MEXICO
FOOTBALL 1; WRESTLING 1; SENIOR ACHIEVEMENT

HASWOOD, ELLEN
"HASWOOD"
WINDOW ROCK, ARIZONA
PEP CLUB 1,2; CHOIR 1; CULTURAL ARTS 1.

HENDERSON, DOUG
"DOUG"
GALLUP, NEW MEXICO
FOOTBALL 2,3,4; STUDENT COUNCIL 2,3,4; JUNIOR, SENIOR ACHIEVEMENT: INDUSTRIAL ARTS; SCIENCE CLUB 2,3; HONOR DORM VP.

HOOD, IRENE
CHURCH ROCK, NEW MEXICO
CULTURAL ARTS CLUB, SIP N STITCH CLUB.

KEE, LORRAINE
"RAINE"
CRYSTAL, NEW MEXICO
BASKETBALL 1,3,4; TRACK 1; RODEO CLUB, PEP 2.

KEE, MILDRED
"SUNSHINE"
ST. MICHAELS, ARIZONA
R.O.T.C. DRILL TEAM 3,4; R.O.T.C. RIFLE TEAM 4; SPANISH CLUB 4; SENIOR ACHIEVEMENT.

KEEVAMA, LEMUEL JR.
IYANBITO, NEW MEXICO
STUDENT COUNCIL 1,2,3; INDIAN CLUB 1,2,3,4; ARCHERY CLUB 1,4; SPANISH CLUB 1; EXPLORER SCOUTS 1,2,3; BAND 1,2.

KEYONNIE, CECELIA
"WHYOO"
SHIPROCK, NEW MEXICO
BASKETBALL 2,3,4; VOLLEYBALL 1,3; PEP CLUB 3,4; EXPLORER SCOUTS 2,3; FBLA 3; CULTURAL ARTS 3.

LAUGHIN, FANNIE
NAVAJO, NEW MEXICO
INDIAN CLUB 1,2,3; SPANISH CLUB 4; ADV. CHOIR 4; PEP CLUB 1; BASKETBALL 1; INDIAN CLUB PRINCESS 3; MISS WHS INDIAN PRINCESS 4.

LEWIS, ANITA
LUPTON, ARIZONA
BAND 1; GYMNASTICS 1; SPANISH CLUB, YEARBOOK 4.

LINCOLN, ELOUISE
GALLUP, NEW MEXICO
CULTURAL ARTS 3; JUNIOR, SENIOR ACHIEVEMENT, STITCH N SIP 4.

MARTIN, ROGER
CROWNPOINT, NEW MEXICO
FOOTBALL 1,2,3,4; WRESTLING 1,2; TRACK 1,2,3; JUNIOR, SENIOR ACHIEVEMENT: RODEO CLUB 1,2,3,4.

MYERS, WILMA
"SHEEN"
NAVAJO, NEW MEXICO
R.O.T.C. DRILL TEAM 3,4; R.O.T.C. RIFLE TEAM 4; SPANISH CLUB 4.

NELSON, KENNTH
JONES RANCH, NEW MEXICO
PHOTO, RODEO CLUB 1,2,3,4.

PADDOCK, ANNIE
WINSLOW, ARIZONA
BASKETBALL 1,2,3; CHOIR, SPANISH CLUB, FBLA.

PINE, BARBARA
"BEEJAYE"
TOHATCHI, NEW MEXICO
EXCHANGE STUDENT 3; JUNIOR BUSINESS MANAGER 3; DATA PROCESSING CLUB 3; FBLA 3,4; PEP CLUB 3,4; HONOR DORM 3,4; SHUSH STAFF 4; SPANISH CLUB 3,4; STUDENT COUNCIL 3,4; SENIOR ACHIEVEMENT, SPEECH CLUB 4.

REDSTEER, TINO

LEUPP, ARIZONA
STUDENT COUNCIL 1,2,3,4; (VICE-PRESIDENT 3, PRESIDENT 4) DORM COUNCIL 1, DORM PRESIDENT 2,3; SCIENCE 1,2; INDUSTRIAL ARTS CLUB 2,3,4; GYMNASTICS 2; SOPH. CLASS PRESIDENT, NAVAJO STUDENT ASSOCIATION 2; N.S.A. EXECUTIVE COUNCIL 3,4;JUNIOR, SENIOR ACHIEVEMENT, YEARBOOK EDITOR 3,4.

SAM, MARTHA
TOHATCHI, NEW MEXICO
SCIENCE CLUB 2; PEP CLUB 3,4; JUNIOR ACHIEVEMENT: TRACK 4.

SMITH, ELLA
"SMITTY"
SHEEP SPRINGS, NEW MEXICO

SMITH, TIMOTHY
IYANBITO, NEW MEXICO
FOOTBALL 1,2,3,4; RODEO CLUB & TEAM 3,4; SHUSH STAFF 3.

SNYDER, RENA
CROWNPOINT, NEW MEXICO
INDIAN CLUB 4; STITCH N SIP 4; EXPLORER SCOUTS 4.

TAPAHA, RITA
"REED"
STEAMBOAT, ARIZONA
TRACK 1; INDIAN CLUB 4.

TODACHEENIE, EMMA
"TODY"
TOADLENA, NEW MEXICO
TOLDEDO, LAURA
"TOLEDO"
CUBA, NEW MEXICO
SPANISH CLUB 1; CHOIR 1; SIP N STITCH 1, SHUSH 1.

TOM, ALVIN
"A.J."
CROWNPOINT, NEW MEXICO

TOM, TIMOTHY
"TEE TOM"
PINEDALE, NEW MEXICO
FOOTBALL 1,2,3,4; RODEO CLUB & TEAM 3,4; BASKETBALL 1,2,3; SHUSH STAFF 3.

TSOSIE, KATHERINE
TOHATCHI, NEW MEXICO
INDIAN CLUB 2,3; R.O.T.C. 3,4; SPANISH CLUB 4; EXPLORER SCOUTS 2; DORM PRESIDENT 2.

UPSHAW, LOIS
"CHRIS"
TOADLENA, NEW MEXICO
VOLLEYBALL 1; CULTURAL ARTS 3; ROTC 4: STUDENT COUNCIL 3,4; DORM COUNCIL 3,4; GYMNASTICS 2; JR. CLASS VP: CHEERLEADER 1,2,3,4; HOMECOMING QUEEN 4; SWEETHEART QUEEN 2; TRACK 2,3; EXPLORER SCOUTS 2,3.

UPSHAW, ROWENA
"WENA""
TOADLENA, NEW MEXICO
SIP N STITCH 3,4; R.O.T.C. 2,3,4; BASKETBALL 2,3; TRACK 2,3; EXPLORER SCOUTS 2,3; INDUSTRIAL ARTS CLUB 3,4; STUDENT COUNCIL 2,3.

WILLIE, MARGIE
"MUZZY"
CHURCHROCK, NEW MEXICO
SPANISH CLUB 3,4; SIP N STITCH 4; ADV. CHOIR 4; CULTURAL ARTS 3,4.

YAZZIE, ANNETTE
"BASHEBA"
SHIPROCK, NEW MEXICO
CULTURAL ARTS 3; STUDENT COUNCIL 1,2,3,4; CHEERLEADER 3; VOLLEYBALL 1,4; SIP N STITCH 3,2,4; GYMNASTICS 2; PEP CLUB 1; BAND 3.

YAZZIE, BERTHA
"BERT"
NEWCOMB, NEW MEXICO
JUNIOR, SENIOR ACHIEVEMENT: SCIENCE CLUB; POM-POM GIRLS: PEP CLUB; STUDENT COUNCIL; STITCH N SIP.

YAZZIE, JUANITA
CROWNPOINT, NEW MEXICO
R.O.T.C. 2,3,4; INDIAN CLUB 4; STITCH N SIP 4; EXPLORER SCOUTS 4; PHOTO 4.

YAZZIE, LILLY
FARMINGTON, NEW MEXICO
SPANISH 4; EXPLORER SCOUTS 3,4; PEP CLUB 3; SIP N STITCH 4; RODEO CLUB 3,4.

YAZZIE, SYLVIA
GAMERCO, NEW MEXICO
EXPLORER SCOUTS 3,4; SPANISH CLUB 4; PEP CLUB 3.

SMITH, RAYMOND
"RAY"
IYANBITO, NEW MEXICO
RODEO CLUB & TEAM 1,2,3,4; BASKETBALL 1,2,3; TRACK 1,2,3; PHOTO 3,4; HONOR DORM 3,4; RODEO-CLUB VICE-PRESIDENT 3; RODEO CLUB PRESIDENT 4; EXCHANGE STUDENT 4.

JOHN, AMELIA
"AMEL"
SHIPROCK, NEW MEXICO
BASKETBALL 1,2; TRACK 1,2; FBLA 2; FFA 2; YEARBOOK 4.

DIXON, ELBERT
REHOBOTH, NEW MEXICO
BASKETBALL 1,2,3; ARCHERY 2,3; PHOTO CLUB 3; YEARBOOK 3,4; RODEO CLUB 2,3,4; FFA 3; STUDENT COUNCIL 3.

JOHN, PAUL
KLAGETOH, ARIZONA

LINKIN, MANSON
GALLUP, NEW MEXICO
FOOTBALL 1,4; ROTC 4; BASKETBALL 1,4; PHOTO 4; RODEO 4.

SMITH, ESTHER
MANUELITO, NEW MEXICO
BASKETBALL 2,3; VOLLEYBALL 4; TRACK 1,4; PEP CLUB 3,4; ROTC 4; PHOTO CLUB 4.

LARRY, LUCIE
BREAD SPRING, NEW MEXICO
BASKETBALL 2,3,4; VOLLEYBALL 4; BAND 2; PEP CLUB 3,4; TRACK 3,4; ROTC 4; DRAMA 4; PHOTO CLUB 4.

TYLER, JULIA
FT. WINGATE, NEW MEXICO
SHUSH STAFF 4; YEARBOOK 3,4.

1978 SENIOR

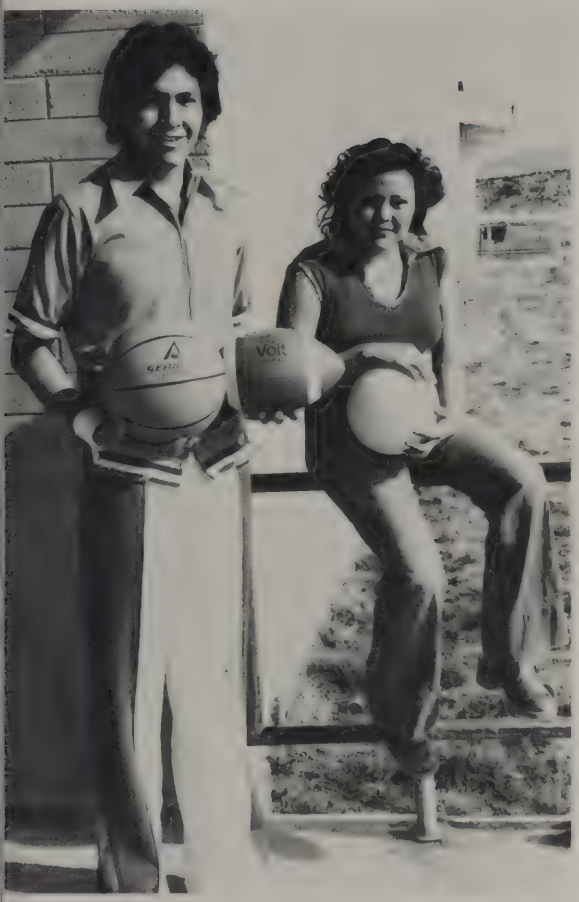

OPPOSITE PAGE: Top left: MOST POPULAR; Lois Upshaw and Tino Redsteer; Top Right: BEST DRESSED: Ernest Yazzie and Anita Lewis; Bottom left: CUTEST COUPLE: Henry Barlowe and Amelia John; BOTTOM RIGHT: Most School Spirit: Ronald Zieu and Adrianna Pinto. THIS PAGE: Top left: MOST ATHLETIC: Wallace Clah and Ella Mae Kee; Top right: MOST LIKELY TO SUCCEED: Barbara Pine and Peter Becenti; Left: MOST SHY: Frederick Tapaha and Irene Hood; Above: MOST LIKE TO GET TO THE CHOW HALL FIRST: Herbie Smith.

WHO'S WHO

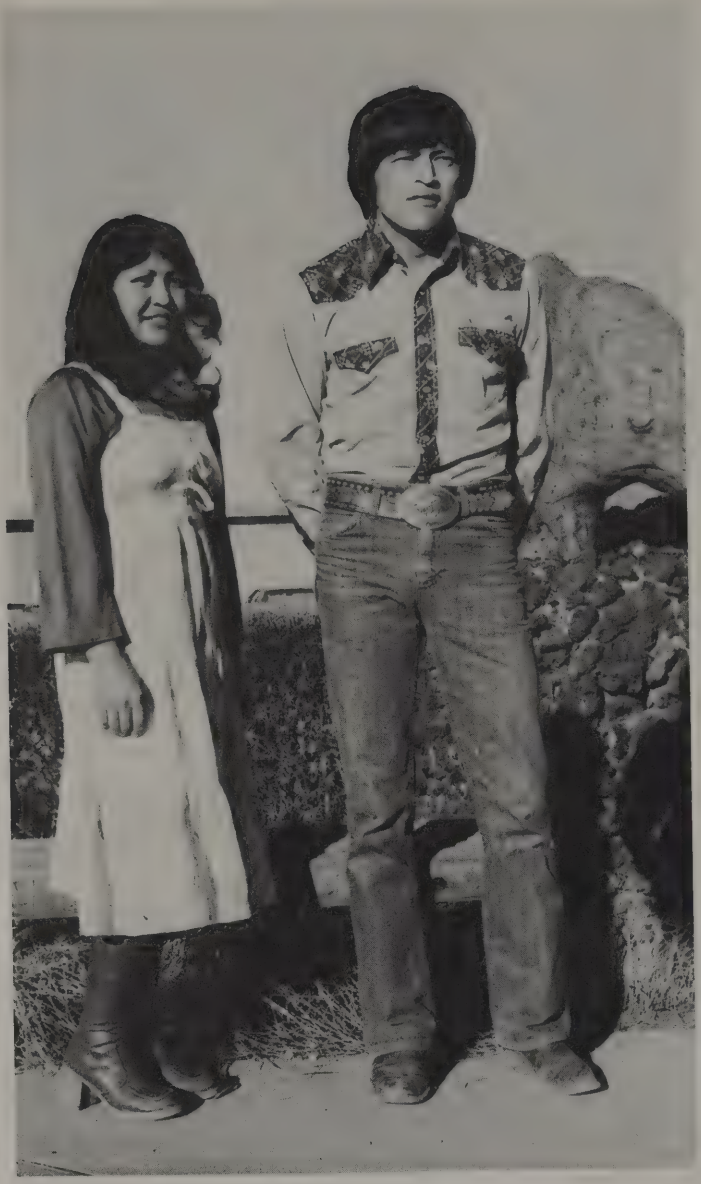

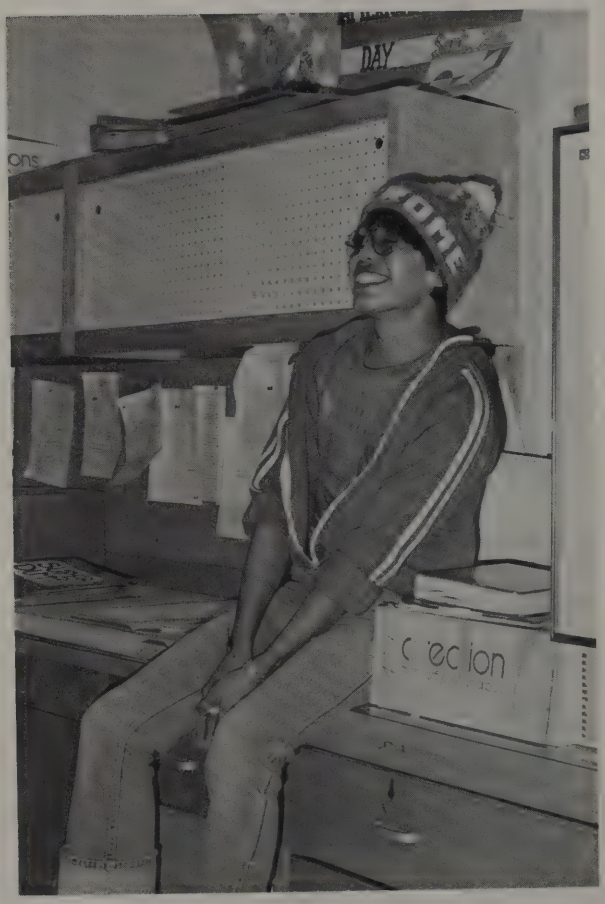
DAY

SENIORS OF THE MONTH

SENIORS OF THE MONTH for September through February, left to right: Ella Mae Kee- January, Mildred Kee-February, Peter Becenti-December, Bertha Yazzie-November, Doug Henderson-October, Tino Redsteer-September.

OPPOSITE PAGE, TOP LEFT: BEST LOOKING: Raymond Smith and Lovita Mitchell. TOP RIGHT: MOST FRIENDLY: Esther Smith (not pictured Leroy Becenti). BOTTOM FAR LEFT: TEACHER'S PET: Lucy Larry and Dalton Davis. CLASS CLOWN: Jerome Bull. AT LEFT, BEST SMILE: Timothy Smith and Clara Clah.

SENIOR ACHIEVEMENT

Members of Senior Achievement, first row, l. to r.: Beverly Henderson, Orlinda Brown, Marcella King, Leroy Gaddy, Barbara Pine, Leroy Becenti. Middle row, l. to r.: Peter Becenti, Robin Hartom, Lois Upshaw, Lonnie Brown, Bertha Yazzie, Mildred Kee, Roseann Etcitty, Elouise Lincoln. Third row, Ron Zieu, Tino Redsteer, Farrell Redhouse, Dalton Davis, Doug Henderson, Roger Martin, Bobby Bizardi, Richard Livingston. Mr. Hurst and Ms. Briscoe are the teachers for the Achievement program.

DORM COUNCIL

Dorm Council members, left to right, Matilda Yazzie, Doug Henderson, Bertha Yazzie for Dorm 16; Ernest Nez, Evelyn Dayea, Verna Watchman and Marie Francis for Dorm 15.

Left to right: Esther Smith, D-10, Darlene Joe, D-14, Tommy Lee, D-10, Merna Roan, D-11, Alex Yazza, D-11, Tommy Funston, D-14, Katherine Myers, D-13, Jasper Pablo, D-14, Deno O'dell, D-13, Raymond Tso, D-14, Robbie Daniels, D-13.

BAND & CHORUS

LEFT: Sparky and Ms. Kaye listen and play while Jerry sings. MIDDLE: Members of the band, left to right: Carol Johnson, Larry Martin, Rowena Buck, Robin Hartom, Kirk Hartom, Cynthia Duncan, Cheryl Coleman, Ramona Buck. BELOW: Chorus members are front row, left to right: Marlene Yazzie, Ella Mae Kee, Fannie Laughin, Ellen Haswood, Linda Cleveland, Veda Yazzie, and Miss Kaye. Middle row, Patricia Costello, Kathleen Livingston, Irene Begay, Edith Tso, Nora Cisco, Margie Yazzie, David Zieu and Junie Garnenez. Top row, Lovita Mitchell, Ferna White, Laura Toledo, Ora Smith, Lajuanna Day, Annie Poddock, Jerry Tully and Alfredo Muskett.

JUNIOR RETAKES

BECENTI, TOMMY
BENALLY, GERTRUDE
BILLAH, DAVID

BEGAY, OPHELIA
BENALLY, SUSIE
BLUEHORSE, MYLINDA

BENALLY, CLYDE
BIGHAND, EMMA
CHAFFINS, COLE

CHARLES, FRIEDA
DIXON, PHYLLIS
GALE, PERCEY

DAVIS, LORRAINE
DUBOIS, ELIZABETH
HARVEY, GWEN

DEALE, HOWARD
EDDIE, HOWARD
HENDERSON, VERNON

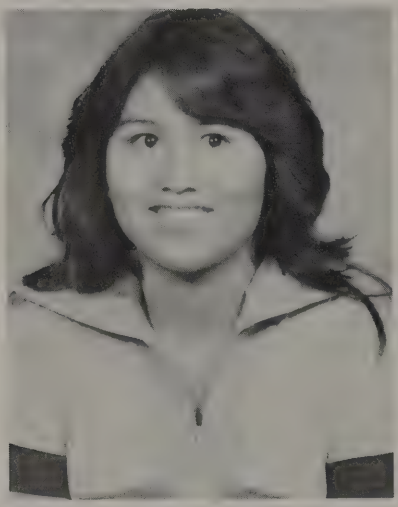

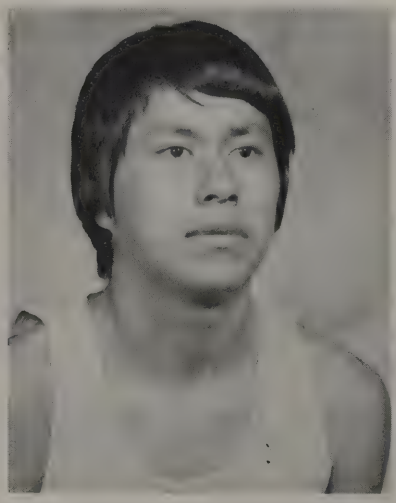

JIM, JUANITA
OLIVER, ANNE
SHORTY, PAUL

MARK, DORINDA
PABLO, WILSON
SKEET, NELSØN

MITCHELL, FRANK
PESHLAKAI, HATTIE
TOM, LEONARD

UPSHAW, DOLORES
YASSIE, FELIX

WALLEY, MARIE

YAZZIE, ARLIS

SOPHOMORE RETAKES

ALLEN, DAMON
BEGAY, RENNITA
BROWN, LIBBY

ARMSTRONG, FRANK
BEGAY, RICKY
BROWN, SERAPHINE

BEGAY, ALVIN
BEGAY, SHIRLEY
BUCK, RAMONA

BEGAY, EDISON
BEGAY, TERRY
CASTELLO, EVELYN

CHARLEY, EMMA
FRANCIS, JOSEPHINE
GLEASON, MARCIA
HUNT, JEANELLE

CHEE, SON
FRANCIS, THELMA
HARVEY, TERESA
JIM, RAYMOND

DELGARITO, RAY
FRANK, STELLA
HERBERT, GLORIA
JOHN, GILBERT

DAYEA, EVELYN
GADDY, LEWIS
HOLSTOI, HARRY
JUAN, JONES

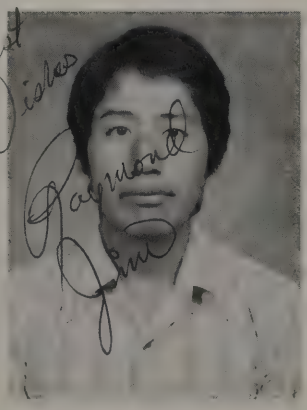

LEE, NORMAN
METTEBA, WILFRED
RAMONE, RONALD
SMITH, RICKY

LEE, RITA
OWENS, JOHNSON
SAM, MARTIN
TABAHA, JACK

LEWIS, IDA
PADILLA, DARLENE
SILVERS, JESSIE
TODACHEENE, JIMMY

MARTIN, SUSAN
PLATERO, ETHYL
SHORTY, GILBERT
TODACHEENE, EVELYN

TOLEDO, ZONNIE

WILLIE, RITA

YAZZIE, EDISON

YAZZIE, LEON

Sylvia, Edison and Laceta in Day-Care class. (ABOVE) Deno and Terry sit in the library and talk.(RIGHT)

FRESHMEN RETAKES

ANTONE, ERNEST
BEGAY, ALBERT
BEGAY, NOREEN

ARVISO, JIMMY
BEGAY, DANNELLE
BEGAY, RICKY

ARVISO, ROBERT
BEGAY, HENRY
BEGAY, SANDRA

BEGAY, ALVIN
BEGAY, LAVERNE

Chief
8/7

it was nice meeting you
as my teacher
I wish you lots of
luck
always
Laverne B.

BELONE, DANIEL
BROWN, PHILLISON
CURLEY, LEONARD
FRANCIS, STEVEN

BENALLY, MATHEW
CASAMERO, JULIUS
DAVIS, BETTY JO
HERBERT, CAROL

BROWN, JEANITA
CHEE, ROSE
DAWES, WILHEMINA
HOOD, JERRY

BROWN, JEROME
CURLEY, ERMA
EDDIE, ALVIN
JAMES, HELEN

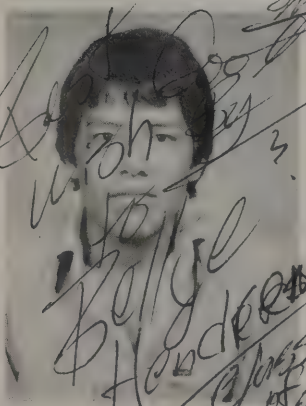

JIM, ROSITA
JOHNSON, ERNIE
LANSING, LEURALENE
MARTIN, LUCINDA

JOHN, EMMA
JONES, RICKY
LARSON, LLOYD
MITCHELL, MILTON

JOHN, BERTHA
KEE, ROGER
LAUGHING, BELINDA
MOORE, WILHEMINA

JOHNSON, CAROLEE
KING, JOHN
LEE, JASPER
MURPHY, ETTA

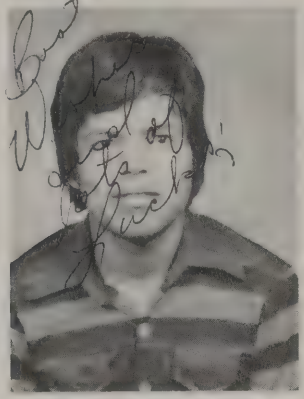

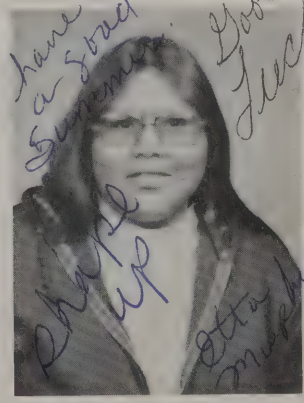

NELSON, JASPER
RAMONE, IRVIN
SUCCO, HENRY
TSO, RITA

PLUMMER, EMMA
SAM, BERNICE
TABAHA, ROY
YAZZIE, BRENDA

ROAN, DONNA
SAM, RONALD
TOLEDO, SHIRLEY
YAZZIE, GLEN

ROANHORSE, JACK
SKEET, PRISCILLA
TSINAJINNIE, ELLA MAE
YAZZIE, MAE

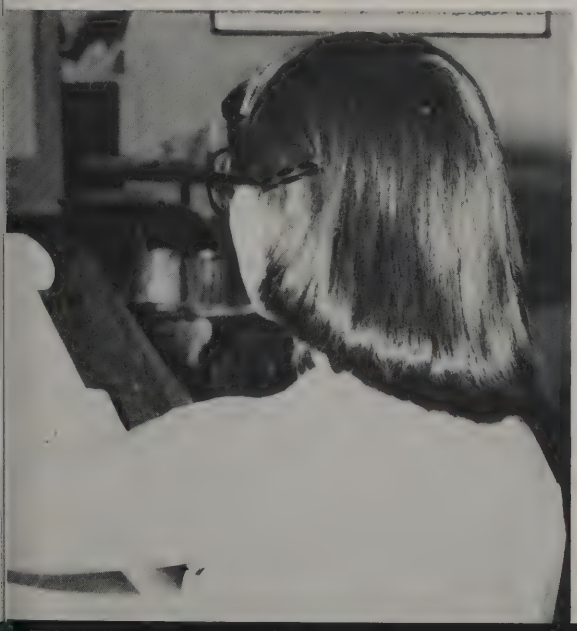

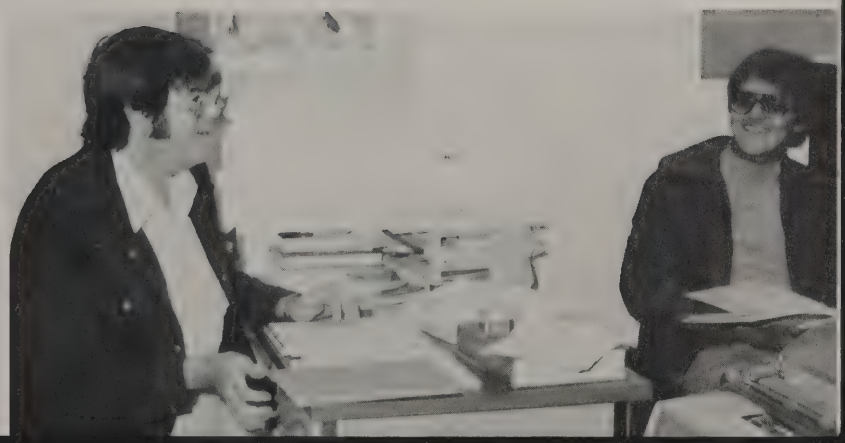

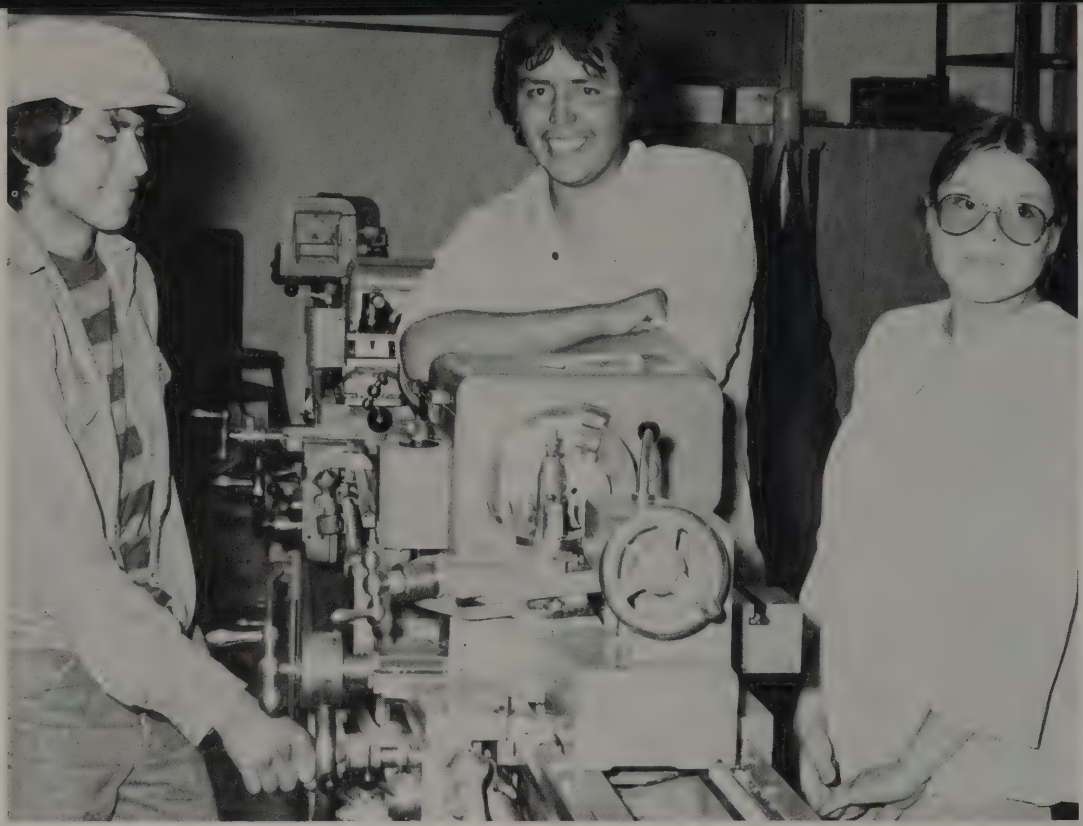

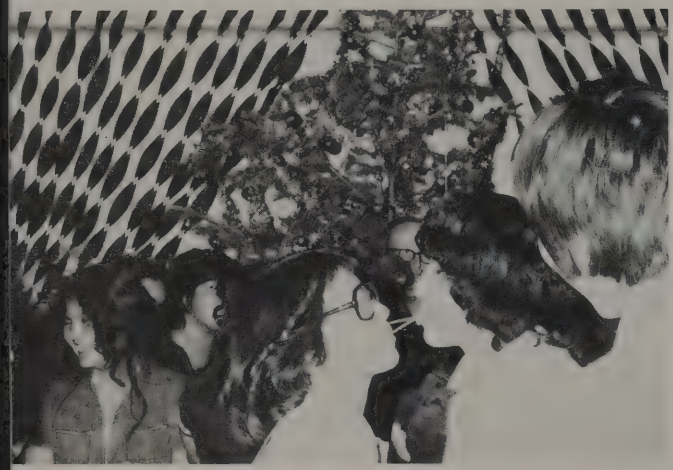

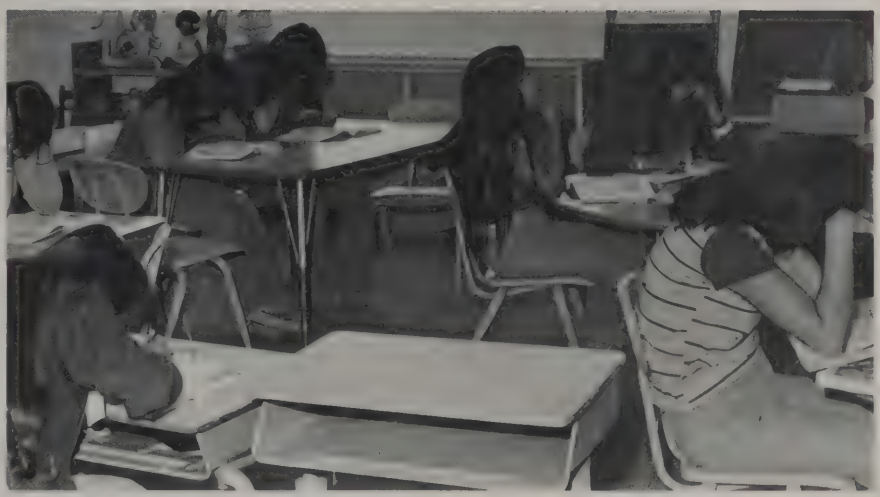

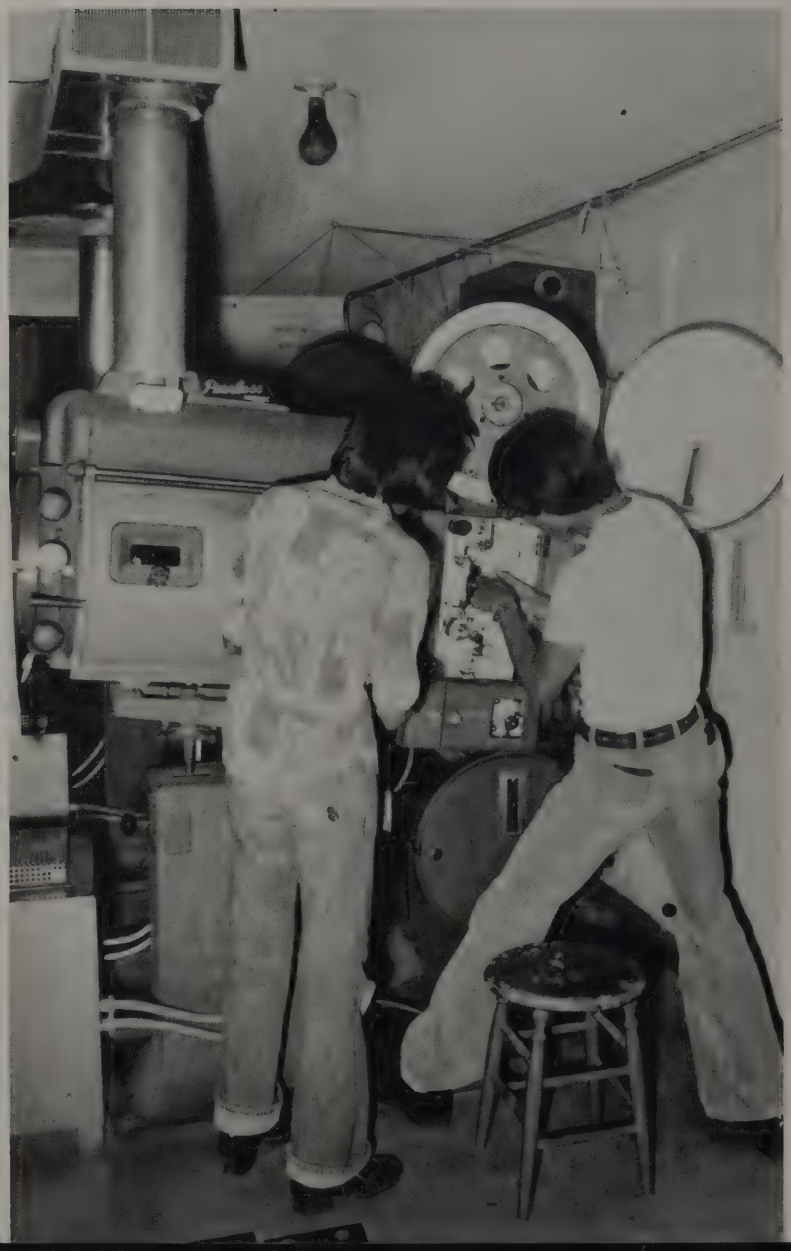

25

Reach out for victory
COUGARETTES

44

BEST WISHES FROM . . .

Dennison, Leroy, Eleonor, Washington, Anita, Alfred, Amelia, Franklin, Calvin, Henry, and at right; Tino the Editor, Ron the Zieu, and Raymond the Sleepy . . .

. . . also from Bennie, Edbert, Ron, Esther, Roselyn, Kenneth, Edison and (at right) Mr. Mosher . . .

. . . and what's this???
Some outlaws and a cowboy . . .

THAT'S ALL!

EARL'S RESTAURANT

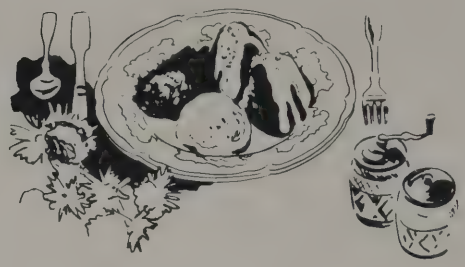

CHOICE STEAKS
SEA FOODS
MEXICAN FOODS

1321 East 66 Ave.
Gallup, New Mexico
Phone 863-4201

PEPSI COLA 7UP BOTTLING CO.

PEPSI-COLA

7UP

PEPSI COLA
DIET PEPSI COLA
SPARKLE FLAVORS

7UP
MOUNTAIN DEW

Apache Circle
South of Gallup
P.O. Box 790
Phone 863-9584

RICO MOTORS CO. INC.

BUICK
OLDSMOBILE

GMC TRUCKS

501 W. Coal Ave.
Gallup, New Mexico

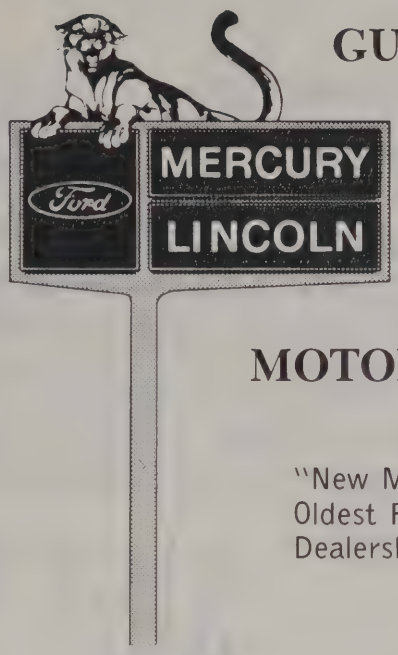

GURLEY MOTOR CO.

"New Mexico's
Oldest Ford
Dealership"

701 W. Coal Ave.
Galup, New Mexico
Phone 722-6621

ANZAC

TRANSPORTATION CO.

CHARTERS AND TOURS
TO ANYWHERE
IN THE UNITED STATES

S.E. of Gallup
Gallup, New Mexico

ZIMMERMAN'S INC. DRY GOODS

216 W. 66 Ave.
Gallup, New Mexico

Over 65 years of service in this area

A funeral directing firm of highly professional standings, locally owned and operated

ROLLIE MORTUARY, INC.

401 Nizhoni Blvd.
Gallup, New Mexico
Phone 863-4452

Henderson
Thanks for letting me sign your year book. It was nice knowing you as a teacher this class was my favorite class. We really goofed around but I hope I have it. Good-luck at late of breaks. Always a pal.
"Bert"

CITIZEN'S BANK

The Bank That Cares About People

307 W. Aztec Ave.
Gallup, New Mexico
Phone 722-4411

NAPA

AUTOMOTIVE SUPPLY CO.

GALLUP, NEW MEXICO

HUGH WILLIAMS

BUS. 863-4401
HOME 863-9977

To: A NICE Teacher:
Henderson

YELLOW FRONT

Well Thanks For letting me sign your year book. It was nice knowing you as a good teacher. Your were such a nice teacher. I really learn a lot from you. I don't I'm going miss you this summer. But have a good summer. I wish you good-luck.

Sign
Gloria Garcia

CHECKER AUTO PARTS

A COMPLETE SELECTION OF
FASHION CLOTHING
CHILDREN'S WEAR
HOUSEWARES
TOYS
SPORTING GOODS
HARDWARES
AUTO PARTS

608 E. 66 Ave.
Gallup, New Mexico

MULLARKY PHOTO SHOP AND STUDIO

KIVA GALLERY

200 West 66 Ave.
Gallup, New Mexico

Wish
you all the
Luck.
Lucinda

Hendren
Thanks for letting me sign
your year book. You're been
a great teacher to me. Hope-
fully to see you again next
year. Wish you lots of luck
Sign Teresa
Harvey

Hendren
Thanks for letting me sign
your year book. It was fun working with
u & hope you enjoy your summer. Don't be
me. I'm moving back to Slingale High Sch.
It'll be going at Pineville Ele.
with lots
of love
Quinn
Allen

To
Mrs. Henderson
It's been nice
knowing you as a
teacher. You are a good
teacher. And I did learn much
but first I wasn't that interesting
But I guess it was fun to be a
member of the chuck. I enjoying it.
It was fun to talk to people and ack
them for menus. - Sign
Amelia Berenti
Chuck Staff

Can't even
stop talking!
Stop it!!! Love
Jennifer
'78

Mrs.
Henderson,
It's been nice knowing
you this 2nd semester. You were
a nice good teacher. I really
enjoy you in this class.
And Have a nice Summer.
May God bless you all the time.
Bye bye:
Always: Me
Roselyn Franks

Henderson
Thank's for letting
me sign your yearbook.
It was nice knowing
you as a teacher this year '78.
good luck in the future
sign Amelia S.

Henderson
Thanks for letting
me sign your yearbook.
Well I have
nice to have you for
my teacher. I
good luck
Best wishes to you.
Crystal Begay

Mrs.
Henderson,
Thank you including
me in your annual book. You
were a nice teacher. I had
enjoy you. Hope you have a
very nice summer. I
see you next year.
bye bye
Lucy
'78

To Mrs. Henderson
Thanks for letting
me sign your annual book.
I enjoy you as a teacher.
You for this year.
Good luck
Have a nice Summer Vacation
Signed
Vivian Begay

Mrs. Henderson
I've been
you. you are one of your
teachers. I'm glad I have
the chuck. I enjoyed it.
Sign
Angie Blue '79

Jomie Bell "DP" Johnson

Hendren,
Thank you for the times we shared in the class room. You're about one of my favorite teacher. So keep up the good work. I appreciate what you did, what you taught me and always be happy throughout your coming days. Don't get too Rowdy. But remember I will succeed in my schooling, and hope that you always remember me. (Appreciation is the word for giving respect and friendship together always. Hang in there. Let good lucks, prosperity, and manying blessings come your way.
a greatful student,
Carolee Johnson

Hendren :-)
Thank-you for asking me to sign my autograph. I will, first it was nice to be in your class again and being the Shush staff. I learn alot from you this school year and have to get news from other people for the Bush. It was fun being in your class that's all I have to say. See next coming school year and be my teacher again. Best Wishes to you and May God Bless You.
Raymond Jim

Hi,
Hendren
Its been a pleasure year and thanks for letting me write in your annual book. Keep up teaching and sign: friendship. Have nice summer vacation. Dhaakeaguin

Best Wishes 2 U
Martha
5-18-78 H 77-78
2 cute
2 be
4 forgotton

Mrs. Hendren,
Its been a pleasure having you as a teacher. I hope you keep on teaching like this in the future, its also nice knowing you. I enjoyed it.
"Sign the Hawk"
Lee Livingston

Mrs. Hendren,
You been a wonderful teacher and the nicest person for the following year. Take care & God-Bless you.
Rose Chee

Ettt
Murphy

Ella Mae